MUSIC - UNIVERSITY OF TORONTO
3 1761 12219824 5

Chaĭkovskiĭ, Boris Aleksandrovich
[Concertos, violin, orchestra, F major]
Kontsert

M
1012
C4C6

БОРИС ЧАЙКОВСКИЙ
BORIS CHAIKOVSKY

КОНЦЕРТ
CONCERTO

ДЛЯ СКРИПКИ С ОРКЕСТРОМ
FOR VIOLIN AND ORCHESTRA

ПАРТИТУРА
SCORE

МУЗЫКА MUSIC

МОСКВА 1978 MOSCOW

Digitized by the Internet Archive
in 2026 with funding from
University of Toronto

https://archive.org/details/31761122198245

БОРИС ЧАЙКОВСКИЙ
BORIS CHAIKOVSKY

КОНЦЕРТ
CONCERTO

ДЛЯ СКРИПКИ С ОРКЕСТРОМ
FOR VIOLIN AND ORCHESTRA

ПАРТИТУРА
SCORE

ИЗДАТЕЛЬСТВО «МУЗЫКА»
STATE PUBLISHERS "MUSIC"
Москва 1978 Moscow

ORCHESTRA

4 Corni (F)
4 Trombe (B)
3 Tromboni
Tuba

*

Timpani

*

Violino solo

*

Violini I
Violini II
Viole
Violoncelli
Contrabassi

LIBRARY
APR 10 1979
UNIVERSITY OF TORONTO

M
1012
C4C6

© Издательство «Музыка», 1978 г.

Виктору Пикайзену

КОНЦЕРТ

для скрипки с оркестром

To Victor Pikaizen

CONCERTO

for Violin and Orchestra

Борис ЧАЙКОВСКИЙ
Boris CHAIKOVSKY

♩.=44

4 Corni (F)

4 Trombe (B)

3 Tromboni e Tuba

Timpani

Violino solo

♩.=44

Violini I

Violini II

Viole

4 sole

IV

p senza espr.

p senza espr.

Violoncelli

4 soli

p senza espr.

IV

p senza espr.

Contrabassi

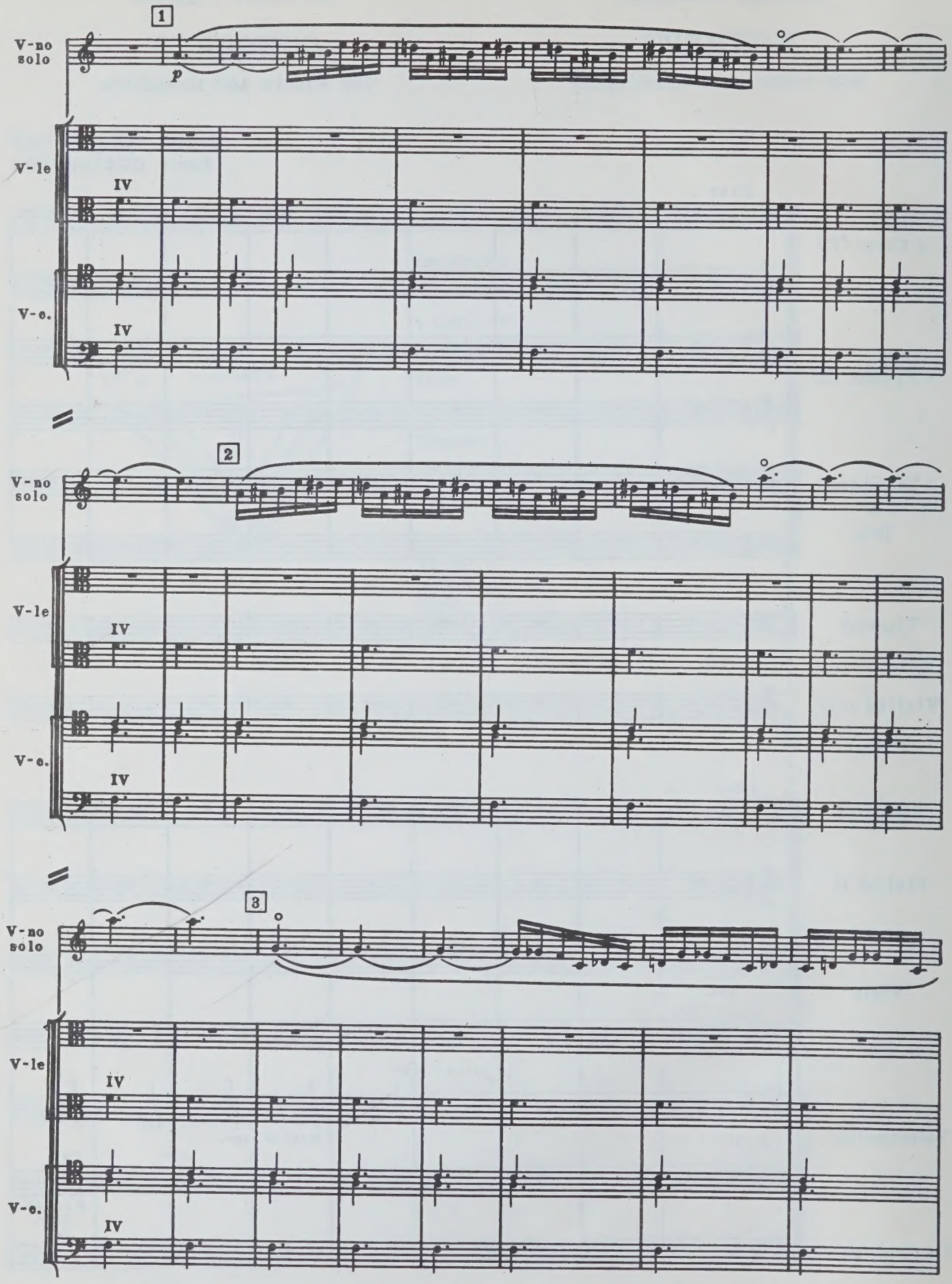
1
V-no solo
p
V-le
IV
V-c.
IV
2
V-no solo
V-le
IV
V-c.
IV
3
V-no solo
V-le
IV
V-c.
IV

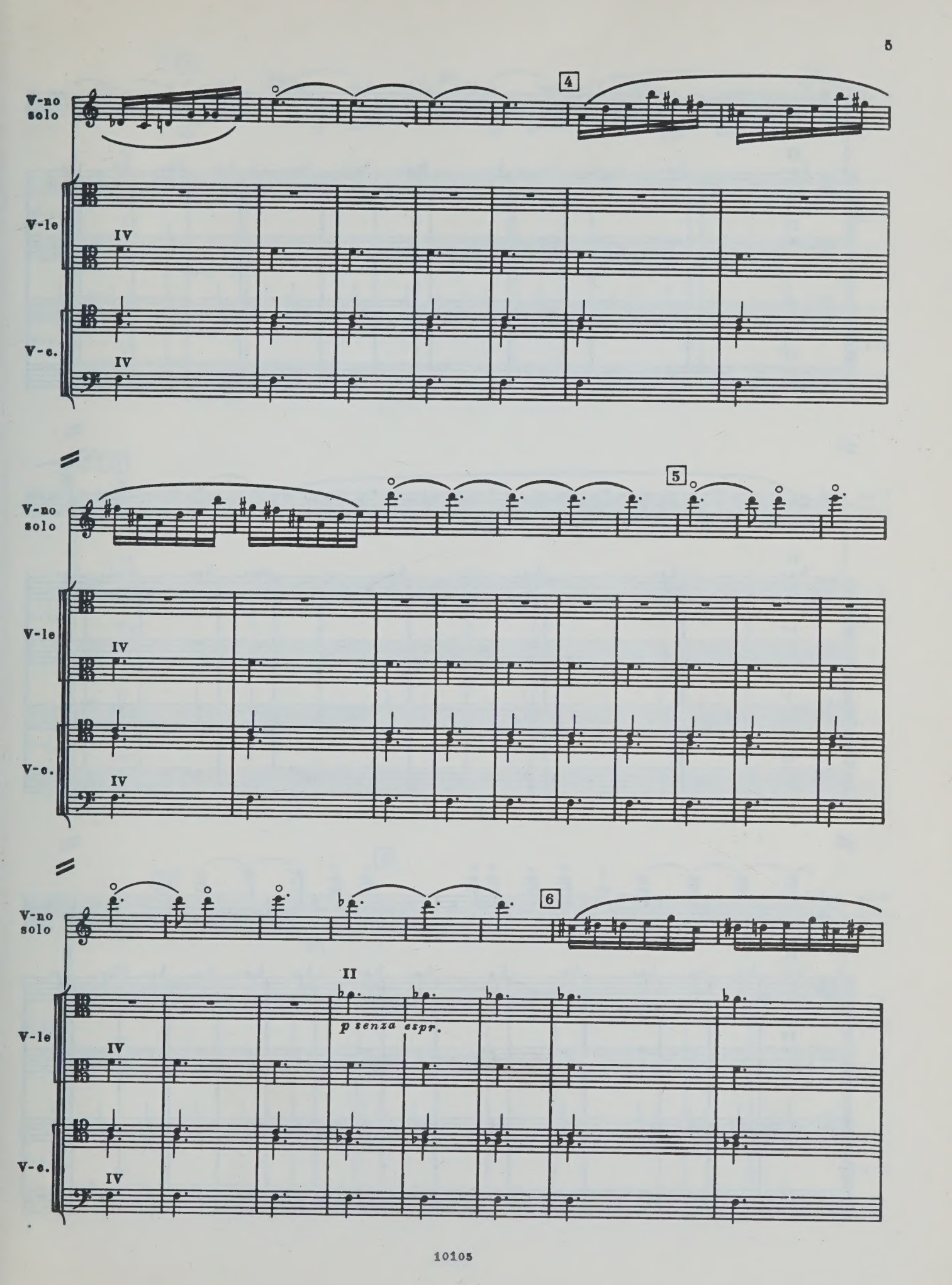
V-no solo
V-le
V-c.
IV
4
5
6
II
p senza espr.

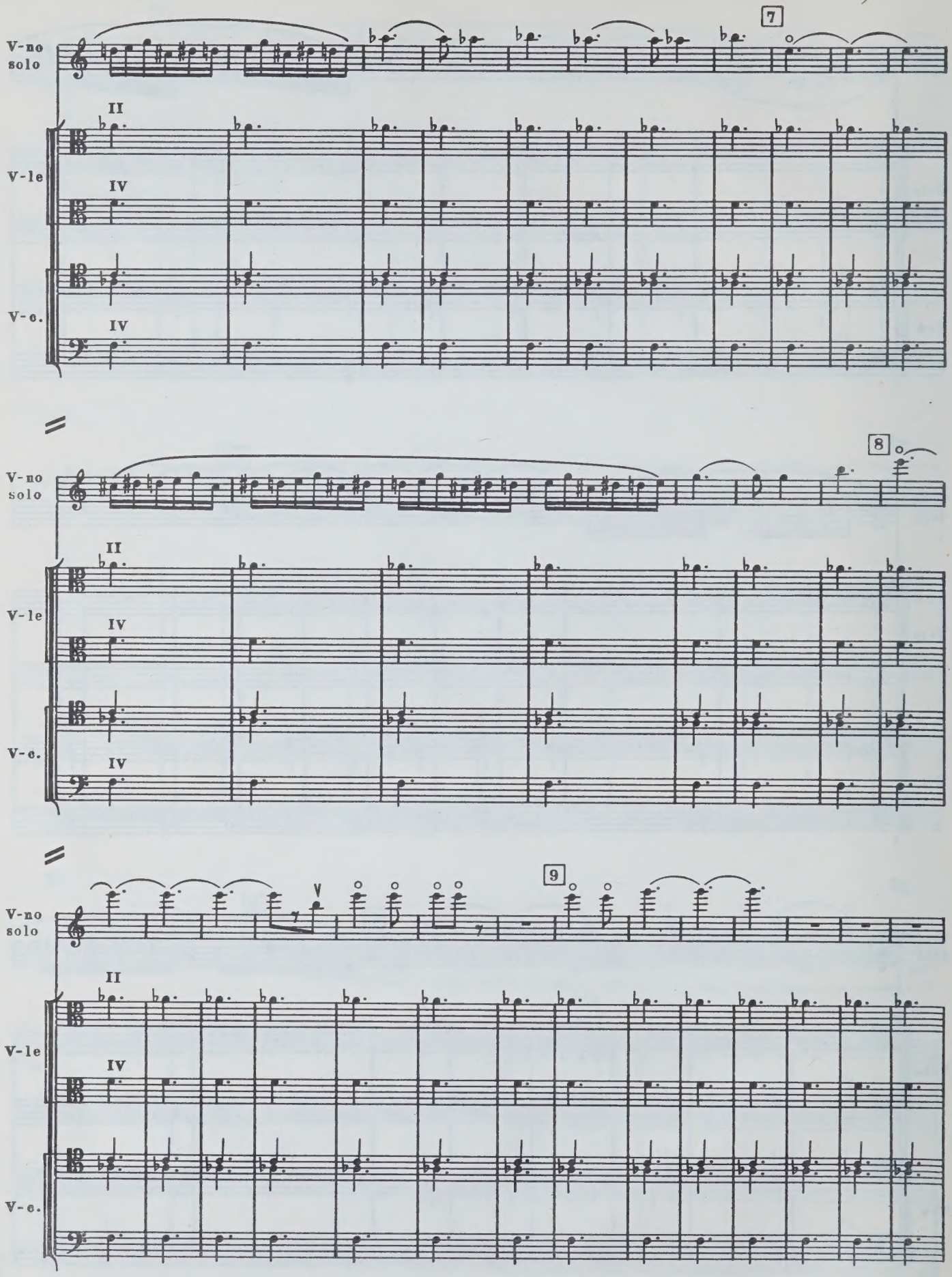
V-no solo
V-le
V-c.
II
IV
IV
7
8
9

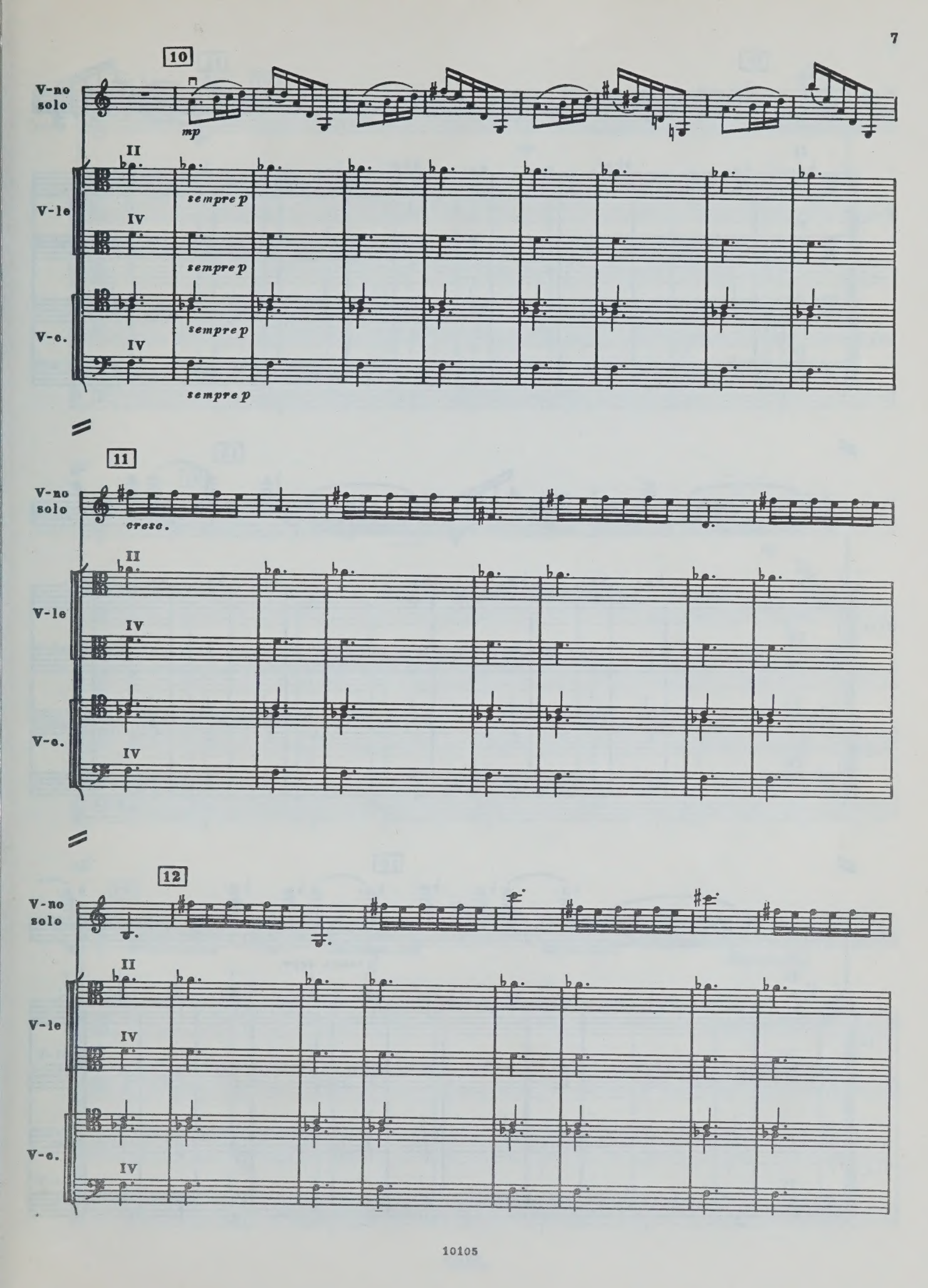
10
V-no solo
mp
V-le
II
sempre p
IV
sempre p
V-c.
sempre p
IV
sempre p
11
V-no solo
cresc.
V-le
II
IV
V-c.
IV
12
V-no solo
V-le
II
IV
V-c.
IV

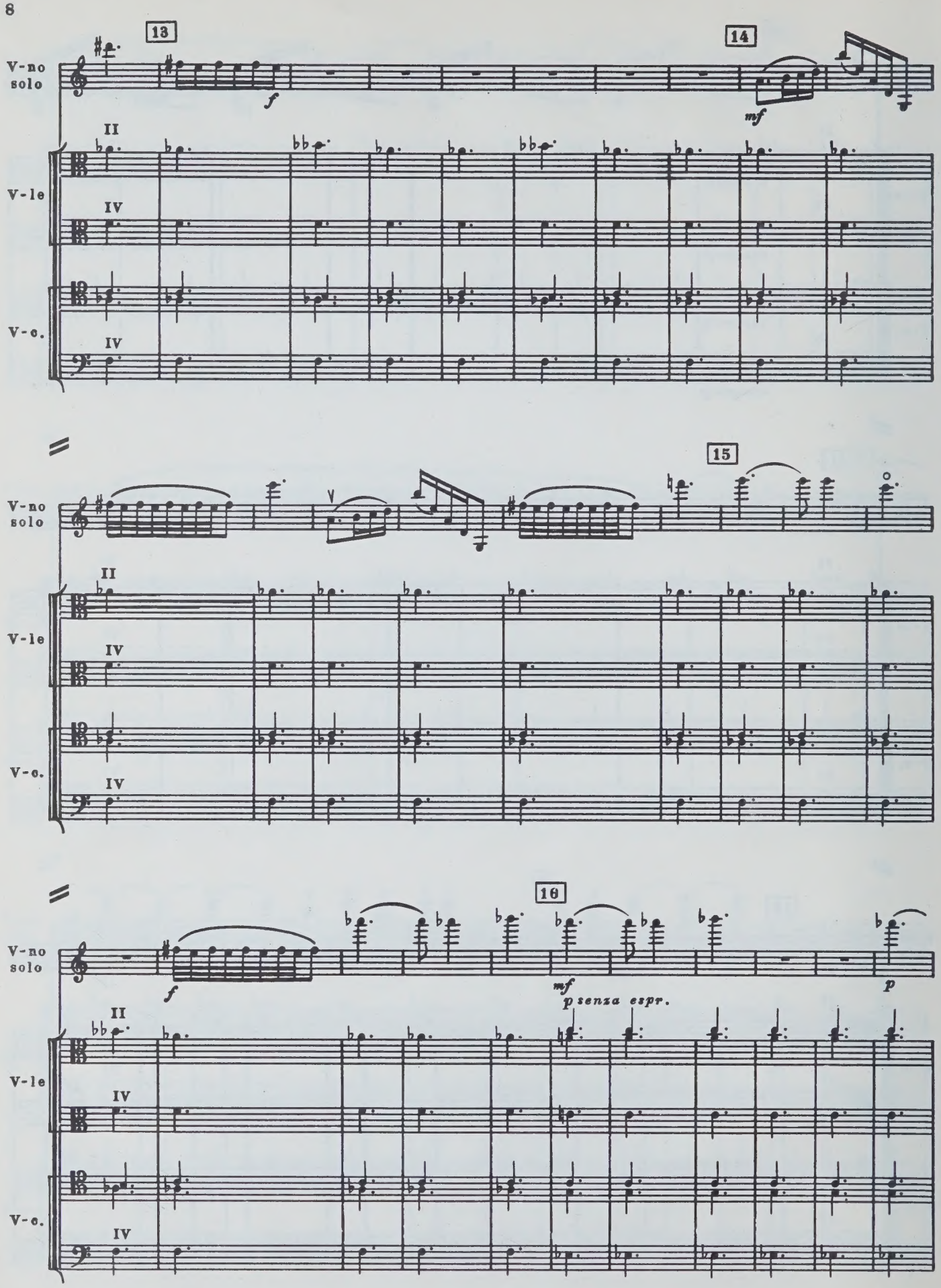
13
14
15
16
V-no solo
V-le
V-c.
II
IV
f
mf
p senza espr.
p

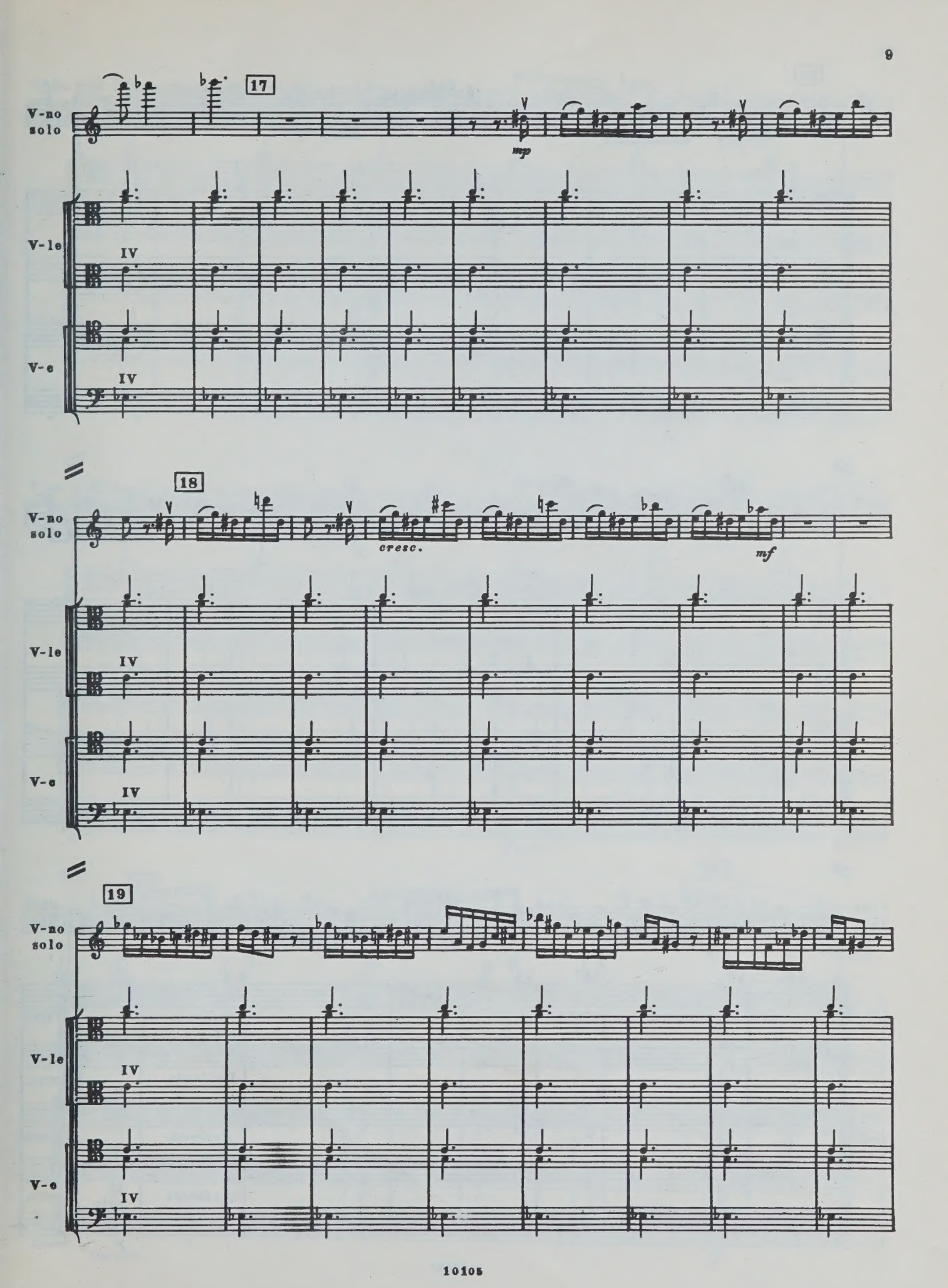
17
V-no solo
mp
V-le
IV
V-c
IV
18
V-no solo
cresc.
mf
V-le
IV
V-c
IV
19
V-no solo
V-le
IV
V-c
IV

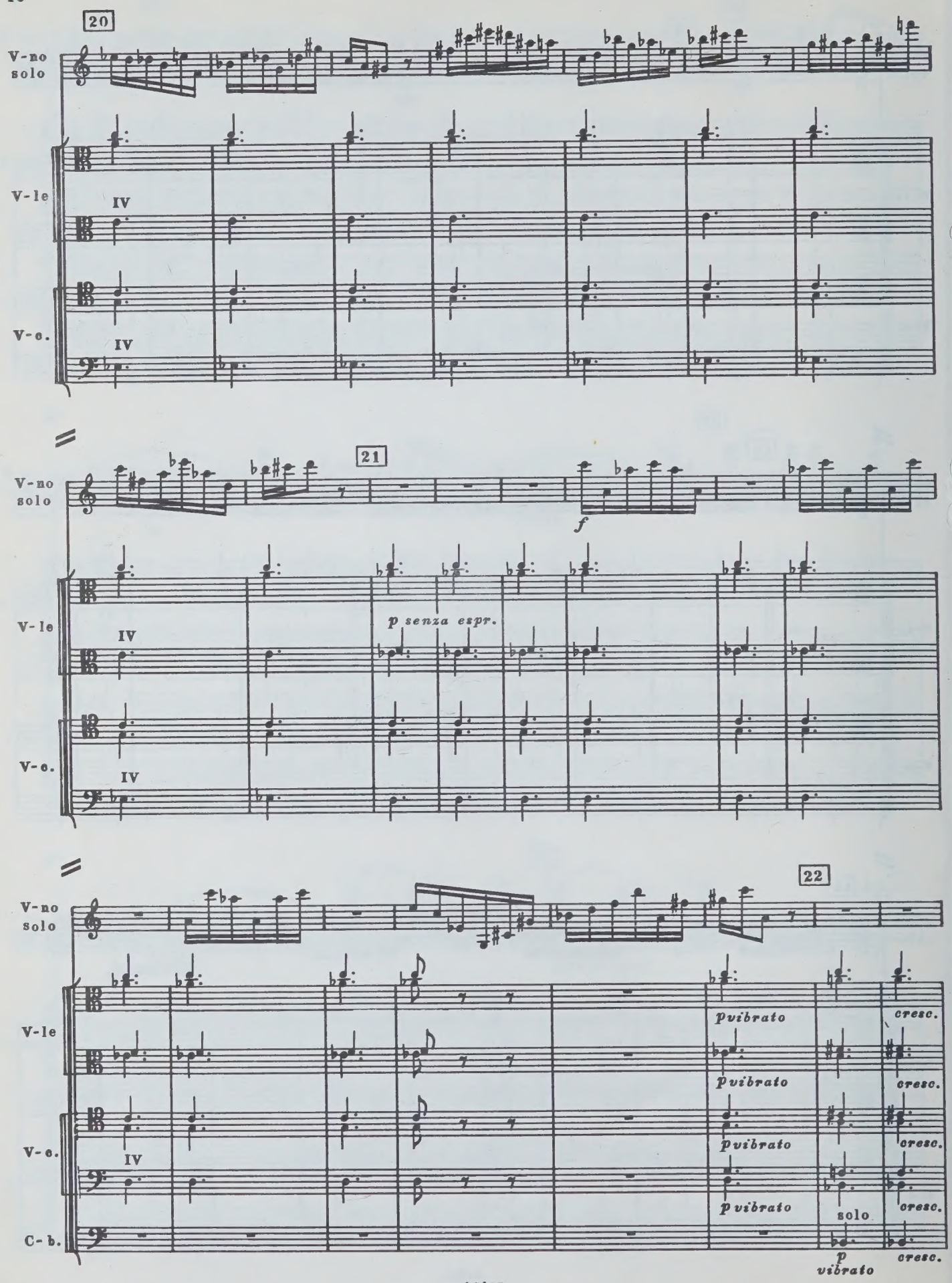
20
V-no solo
V-le
IV
V-c.
IV
21
V-no solo
f
V-le
IV
p senza espr.
V-c.
IV
22
V-no solo
V-le
p vibrato
cresc.
p vibrato
cresc.
V-c.
IV
p vibrato
cresc.
p vibrato
solo
cresc.
C-b.
p vibrato
cresc.

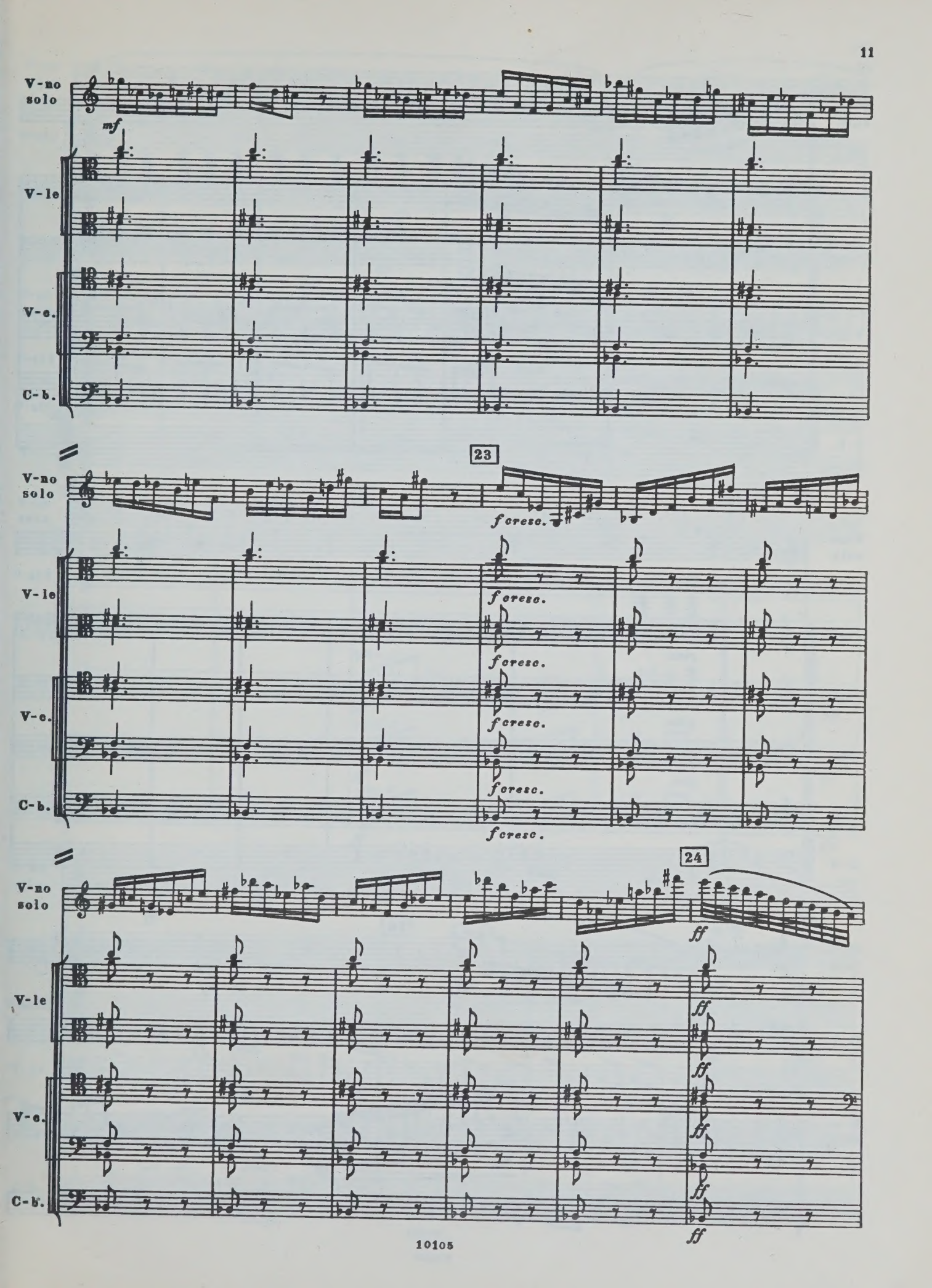
V-no solo
mf
V-le
V-c.
C-b.
23
f cresc.
24
ff

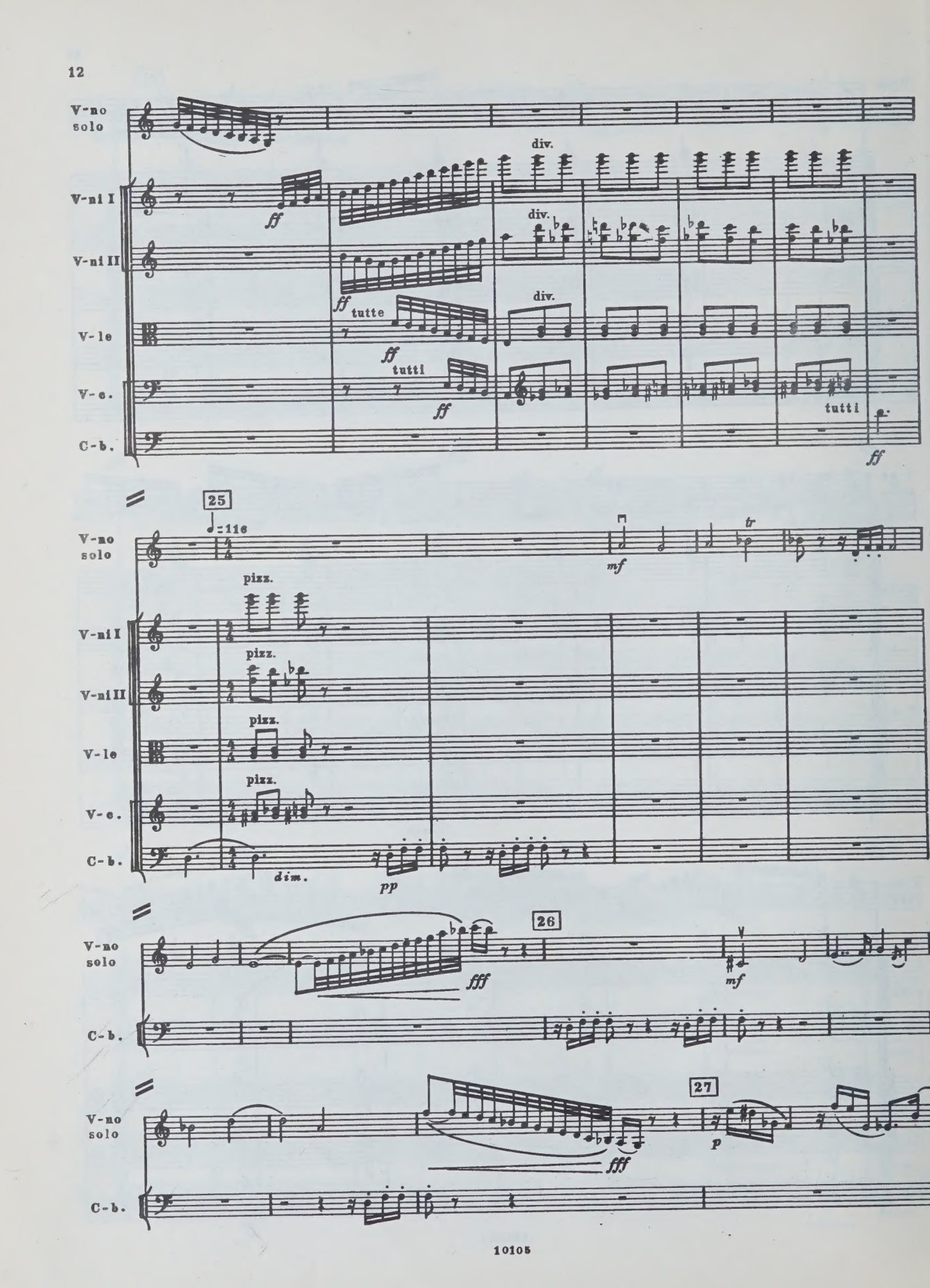
V-no solo
V-ni I
V-ni II
V-le
V-c.
C-b.
div.
ff
tutte
tutti
25
♩=116
mf
tr
pizz.
dim.
pp
26
fff
27
p

V-no solo
V-ni I
V-ni II
V-le
unis. arco pp
unis. arco pp
unis. arco pp

V-no solo
V-ni I
V-ni II
V-le
f
f
f

V-no solo
ff
28
f
tr

V-ni I
V-ni II
V-le
pizz. 3
ff
pp
V-c.
pizz. 3
ff
pp
C-b.
pizz. 3
ff
pp

V-no solo
ff

V-ni I
p
V-ni II
p
V-le
cresc.
ff
arco
p
V-c.
cresc.
ff
arco
p
C-b.
cresc.
ff

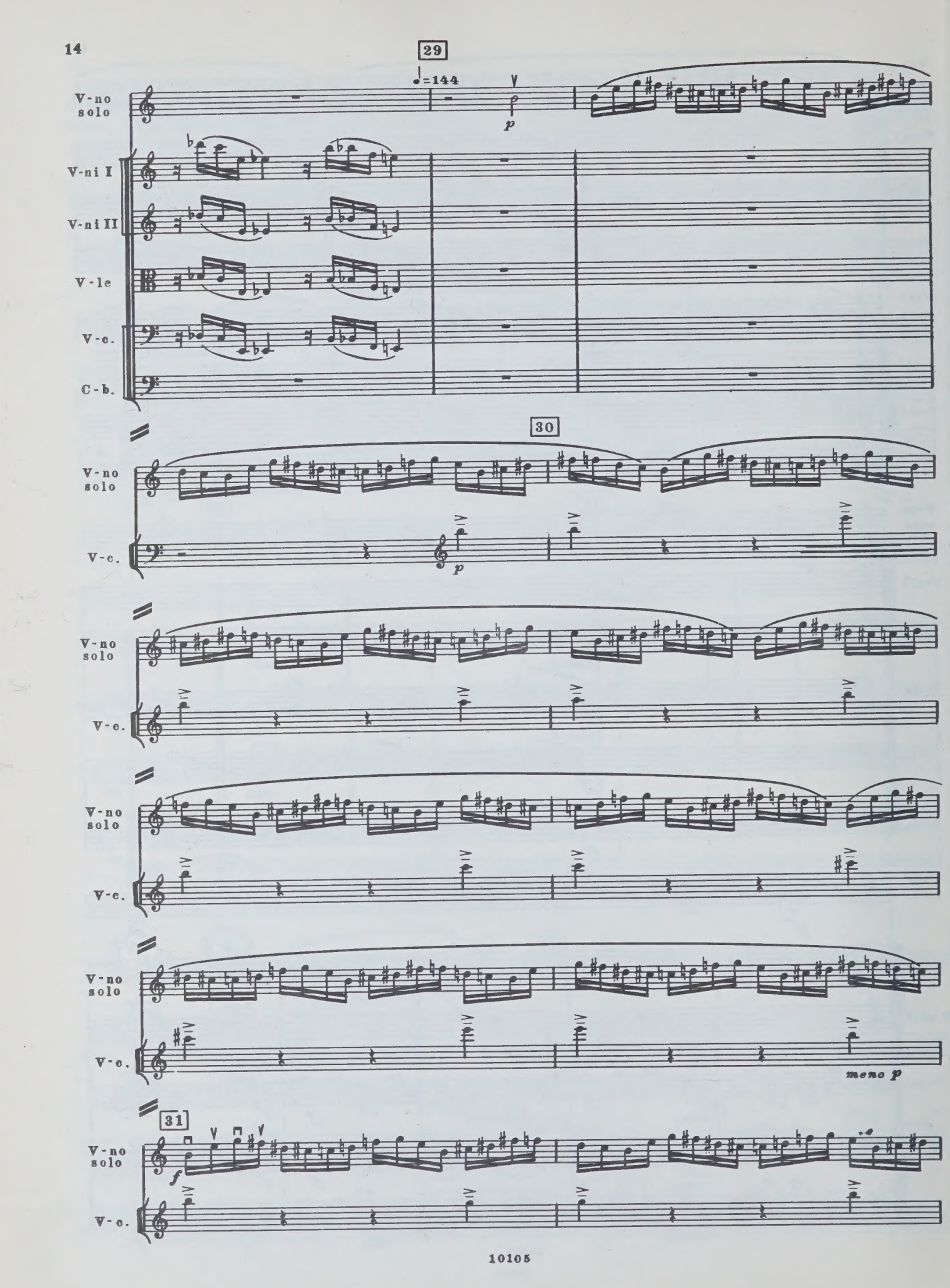
29
♩=144
V-no solo
p
V-ni I
V-ni II
V-le
V-c.
C-b.
30
V-no solo
V-c.
p
V-no solo
V-c.
V-no solo
V-c.
V-no solo
V-c.
meno p
31
V-no solo
f
V-c.

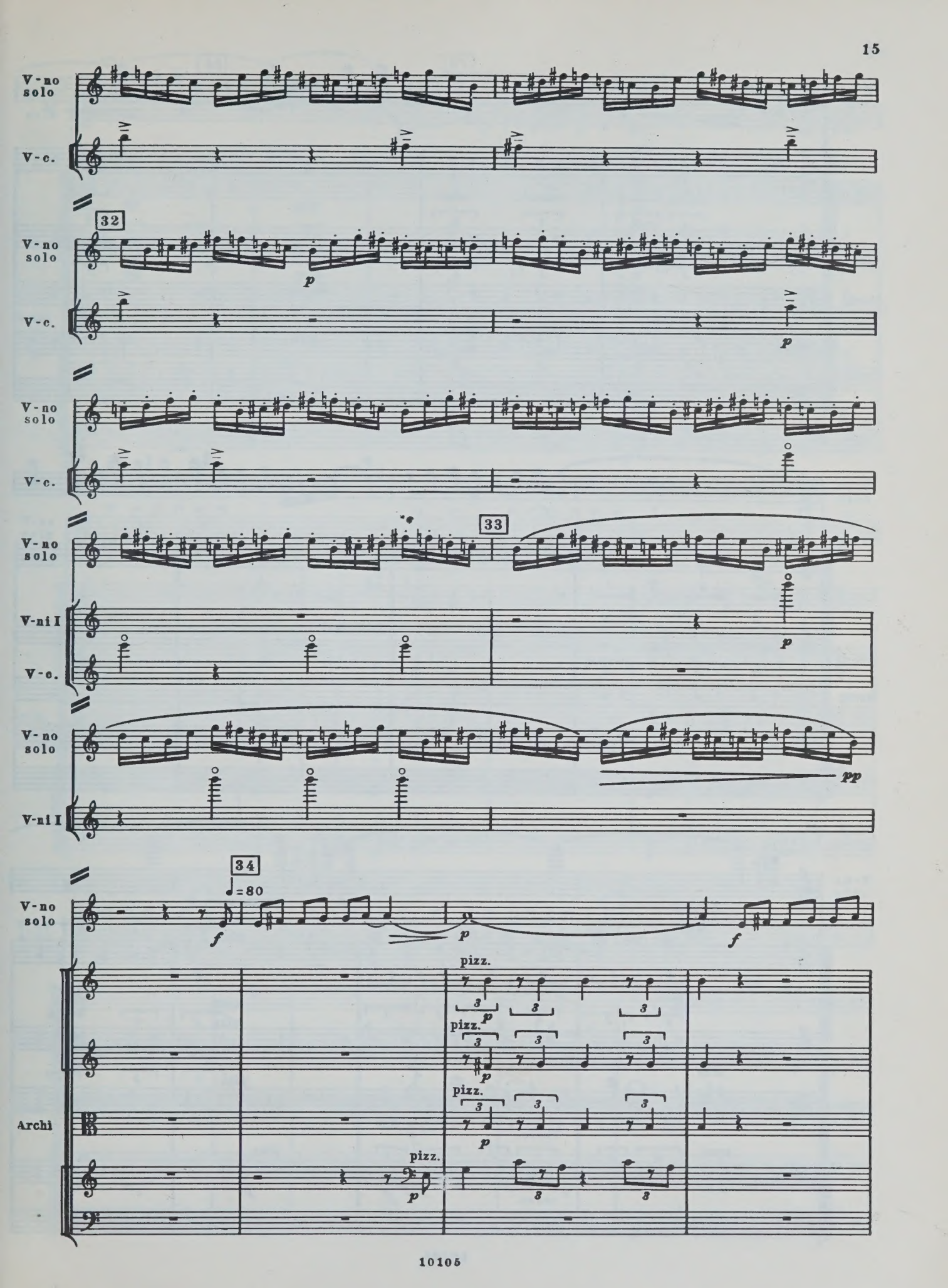
V-no solo
V-c.
32
p
33
V-ni I
pp
34
=80
f
Archi
pizz.

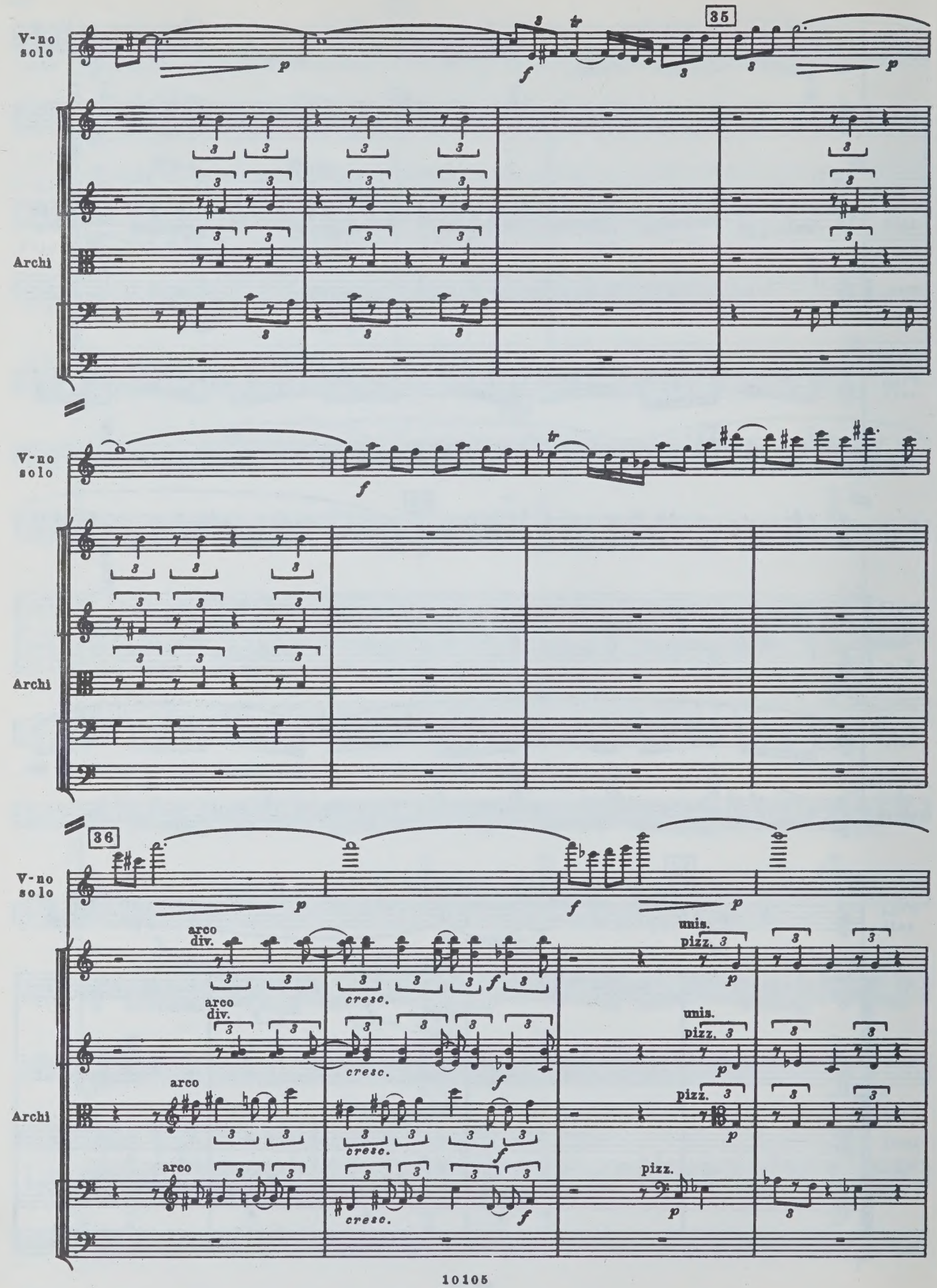
35
V-no solo
Archi
36
arco div.
arco
cresc.
unis.
pizz.

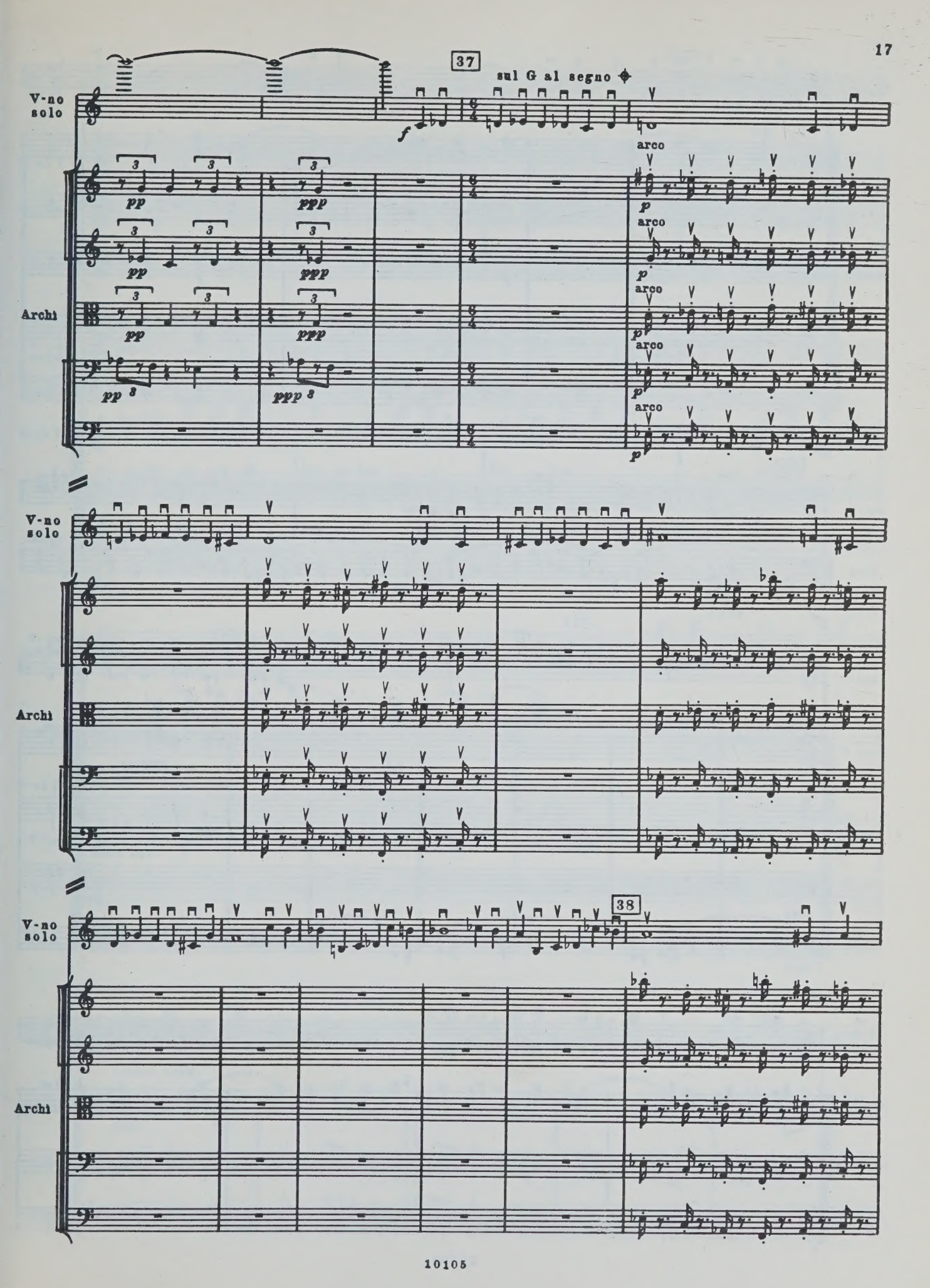
37
sul G al segno
V-no solo
Archi
arco
38

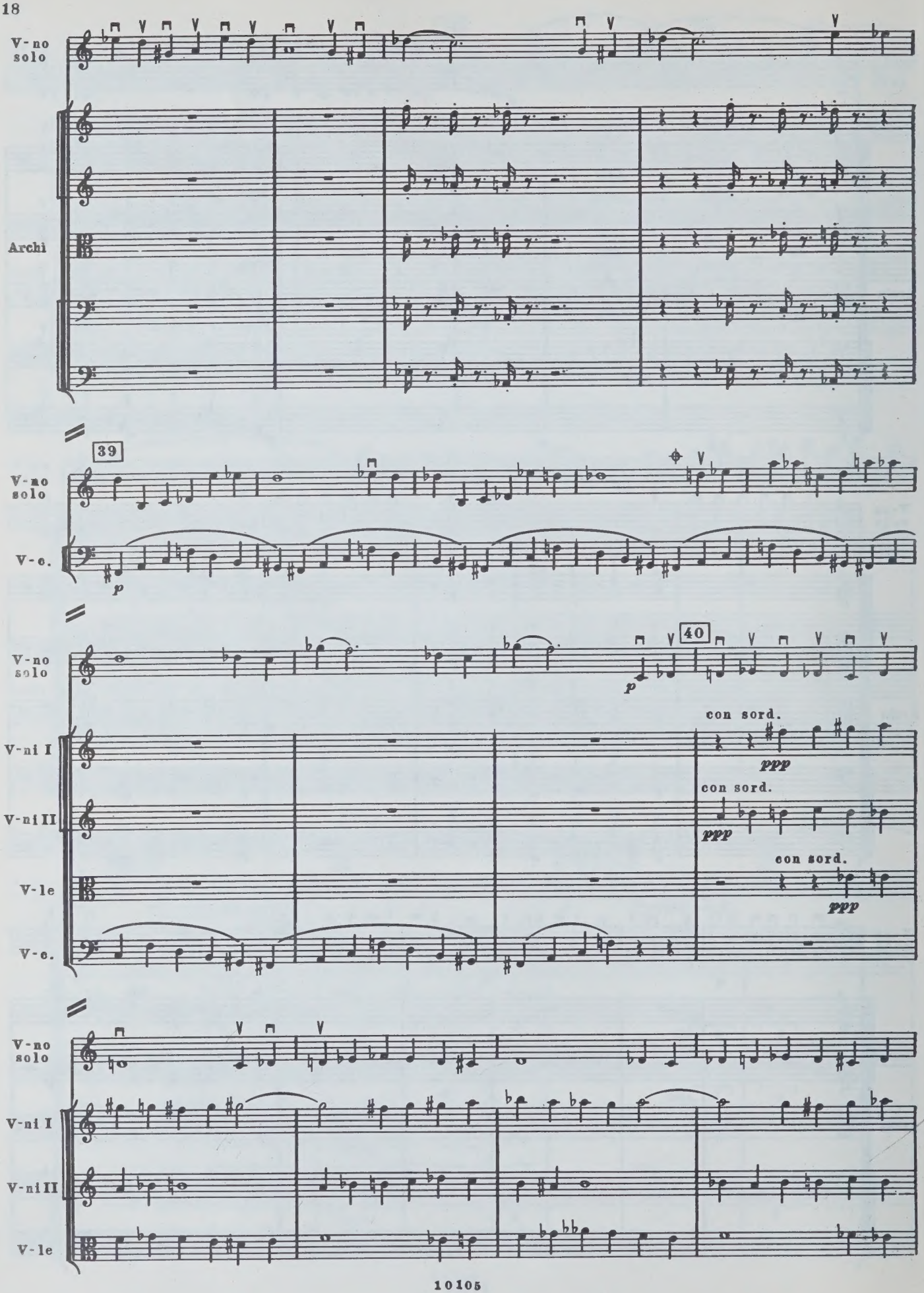
V-no solo
Archi
39
V-no solo
V-c.
p
V-no solo
40
p
V-ni I
con sord.
ppp
V-ni II
con sord.
ppp
V-le
con sord.
ppp
V-c.
V-no solo
V-ni I
V-ni II
V-le

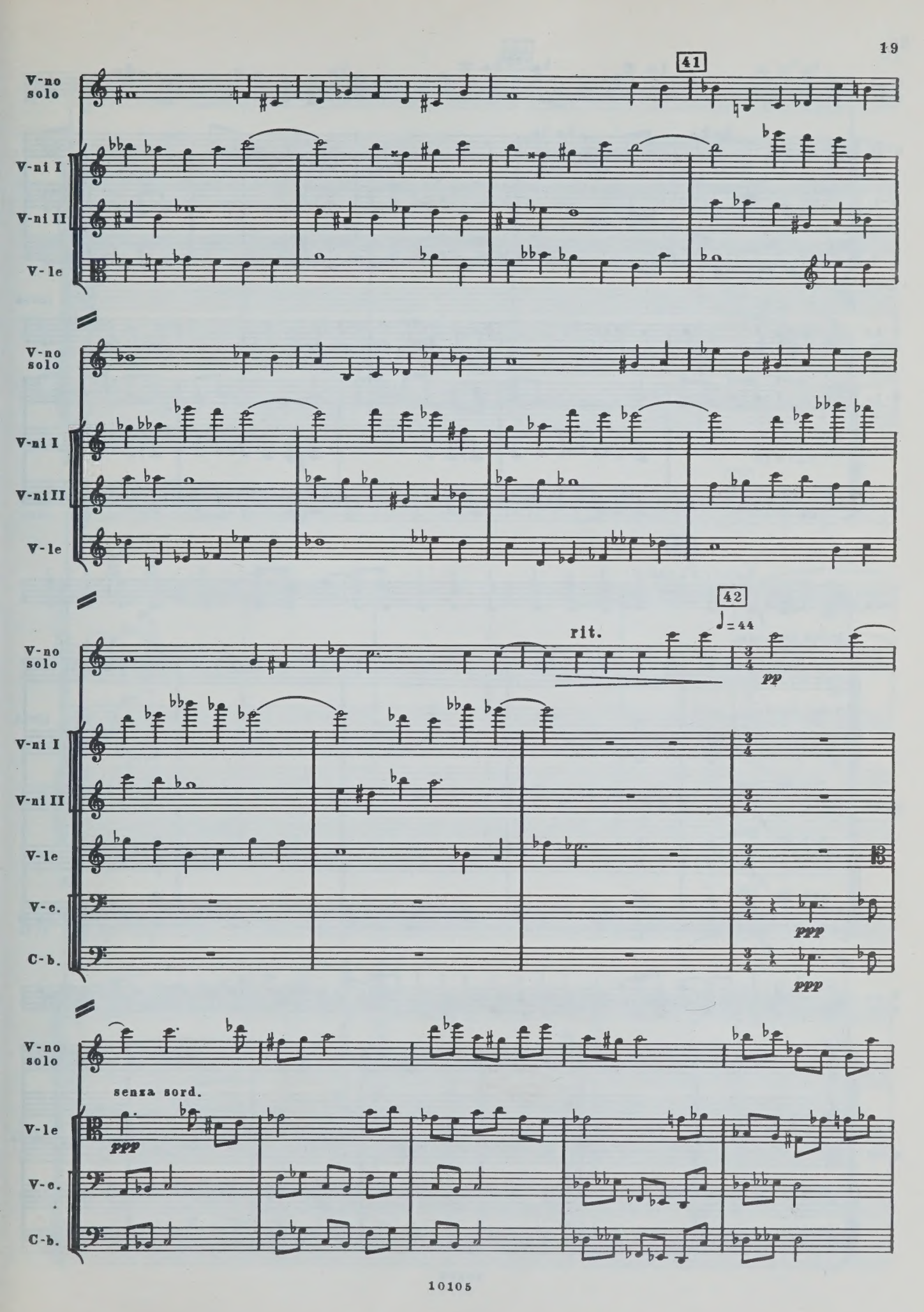
41
V-no solo
V-ni I
V-ni II
V-le
V-no solo
V-ni I
V-ni II
V-le
42
rit.
♩= 44
pp
V-no solo
V-ni I
V-ni II
V-le
V-c.
C-b.
ppp
ppp
V-no solo
senza sord.
V-le
ppp
V-c.
C-b.

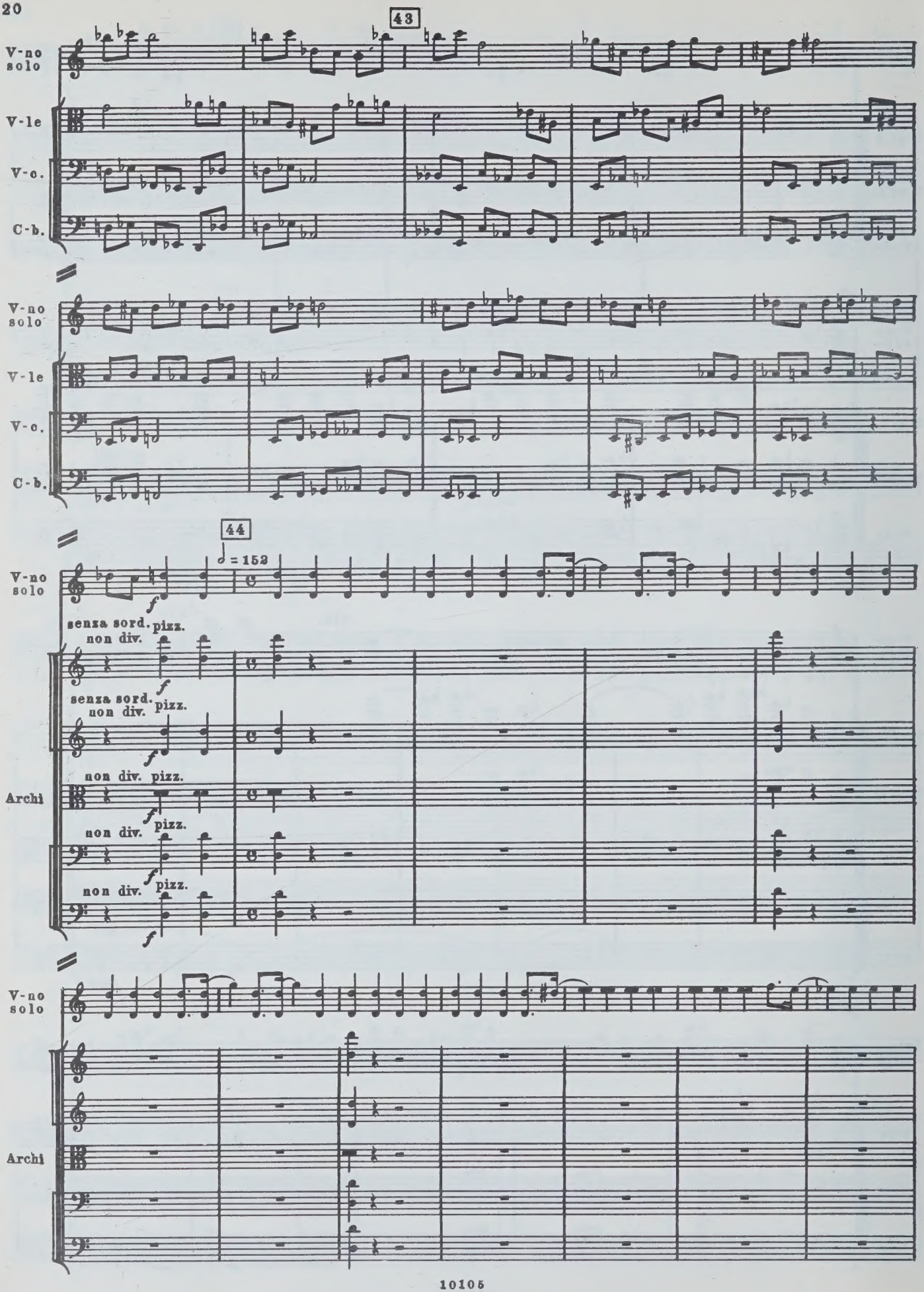
43
V-no solo
V-le
V-c.
C-b.
V-no solo
V-le
V-c.
C-b.
44
♩ = 152
V-no solo
f
senza sord.
non div.
pizz.
f
senza sord.
non div.
pizz.
f
non div.
pizz.
Archi
f
non div.
pizz.
f
non div.
pizz.
f
V-no solo
Archi

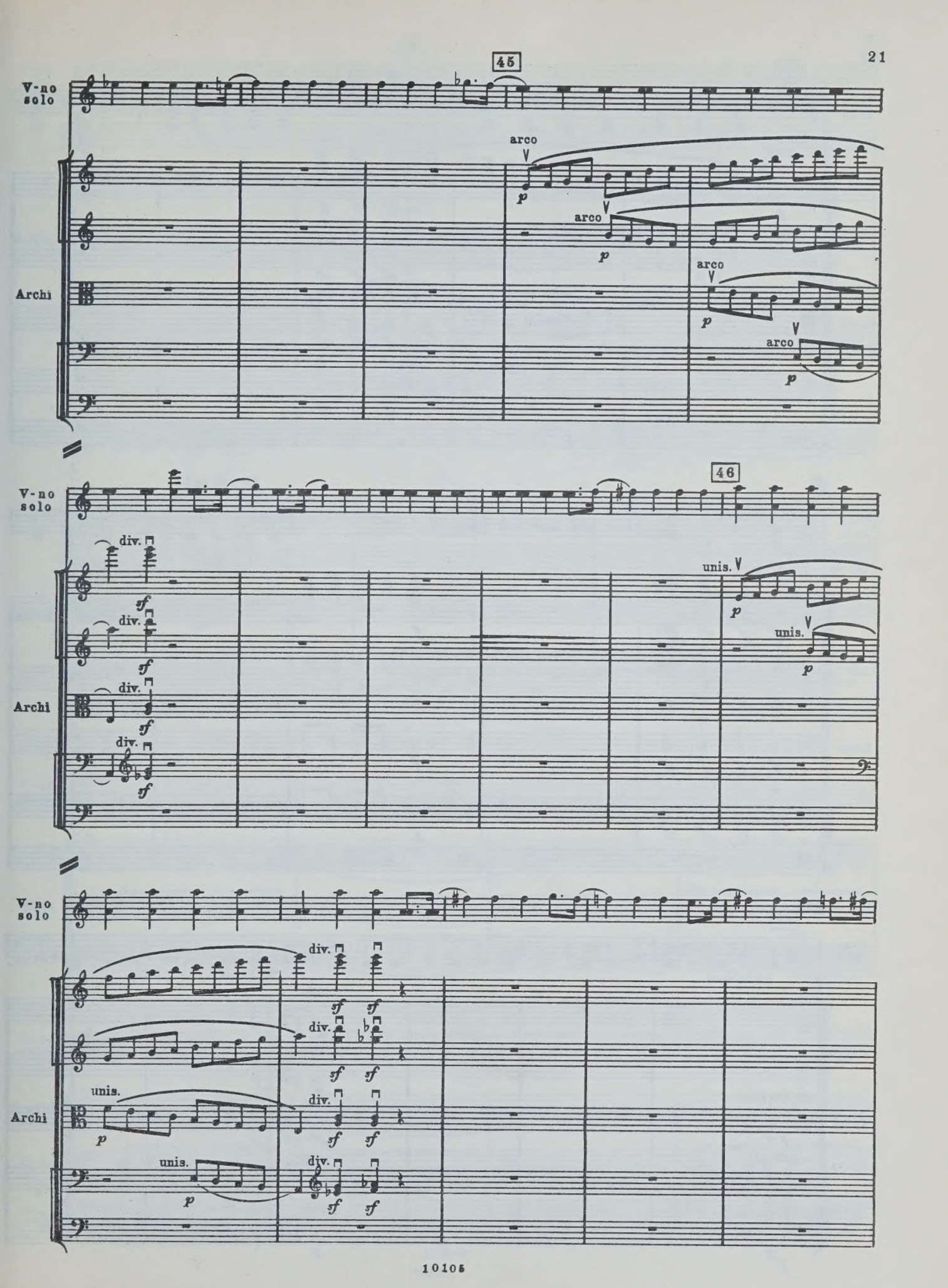
45
V-no solo
Archi
arco
p
46
div.
sf
unis.
unis.

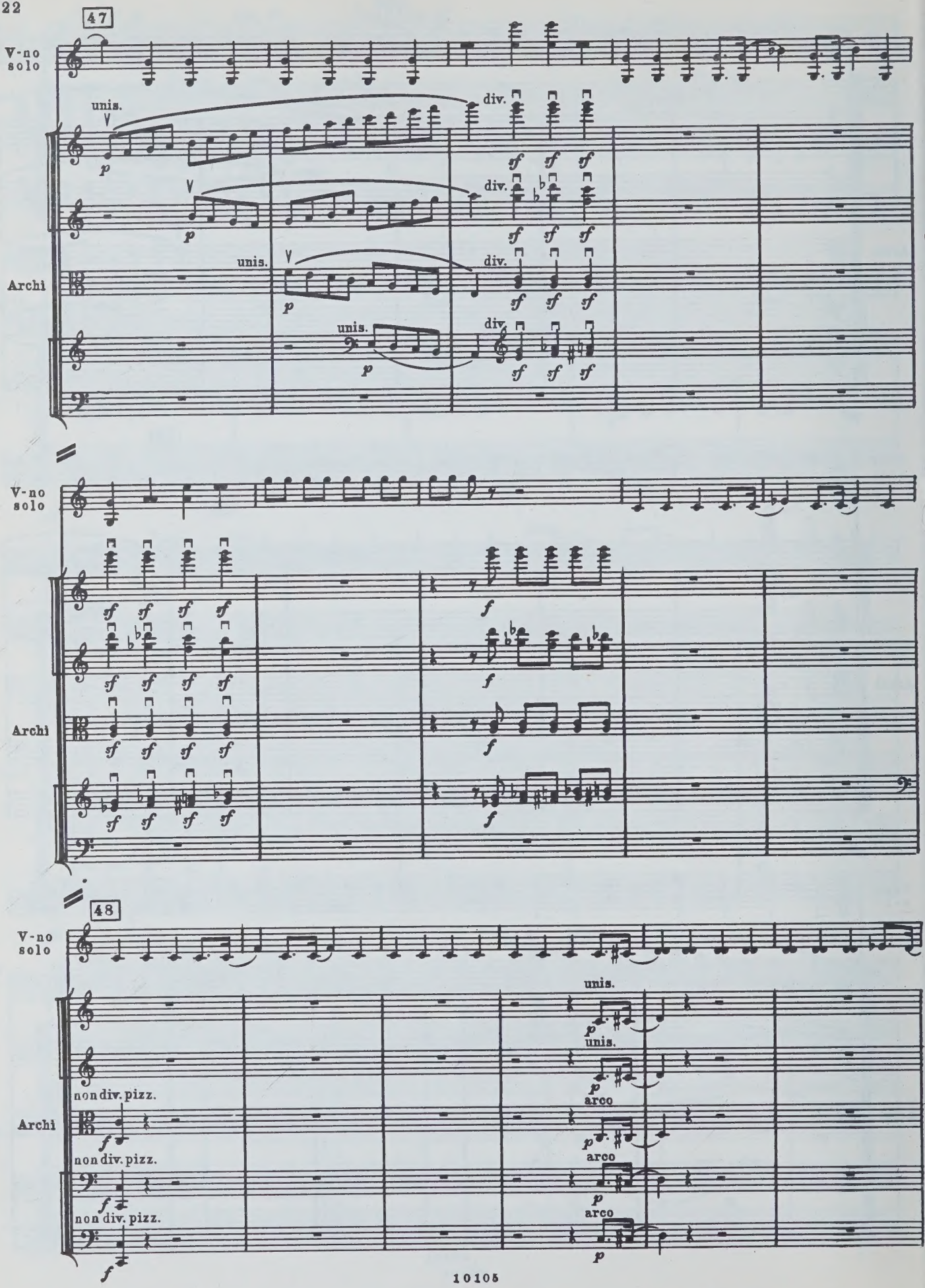
47
V-no solo
unis.
div.
Archi
48
non div. pizz.
arco

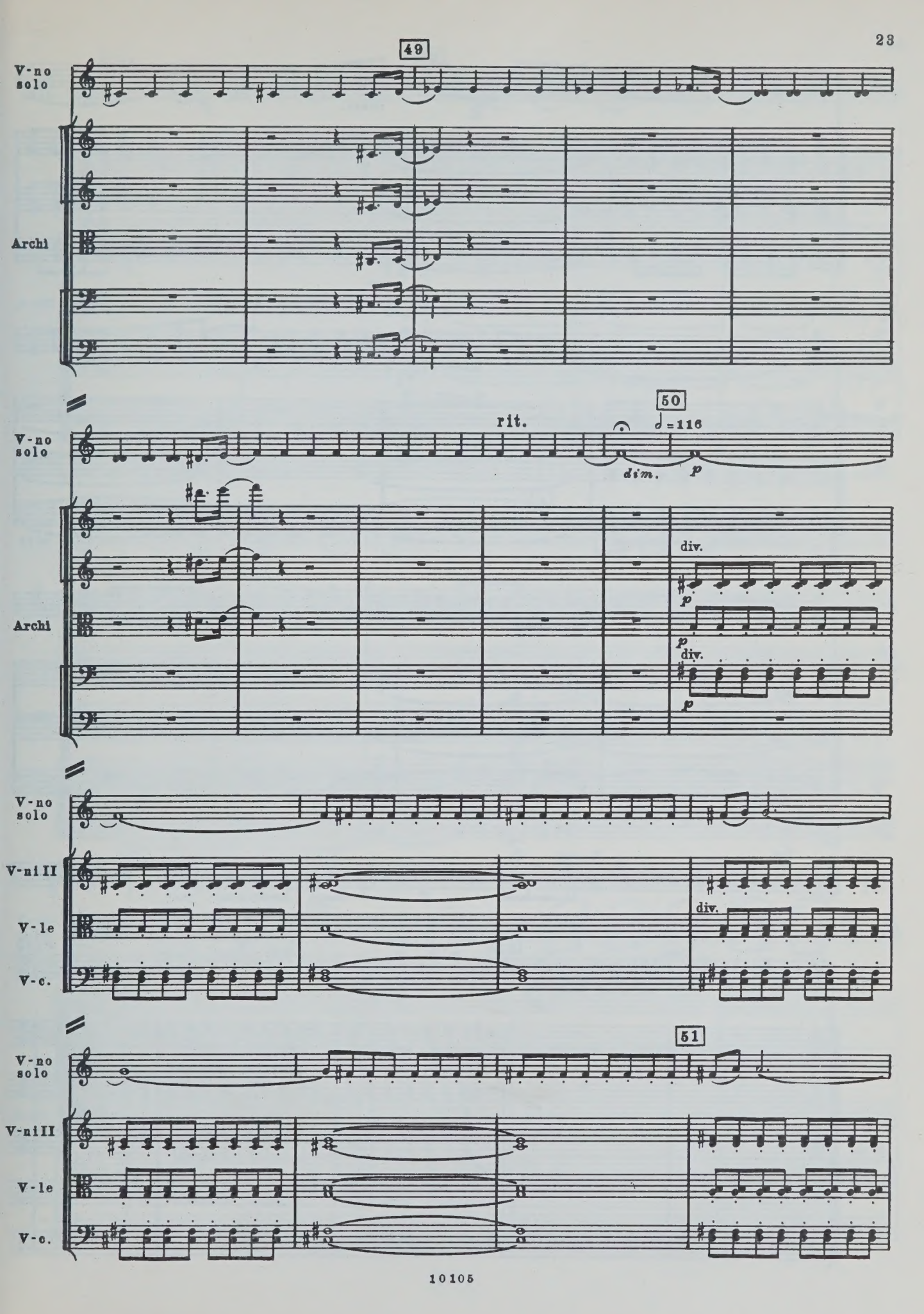
49
V-no solo
Archi
50
rit.
♩=116
dim.
p
div.
V-ni II
V-le
V-c.
51

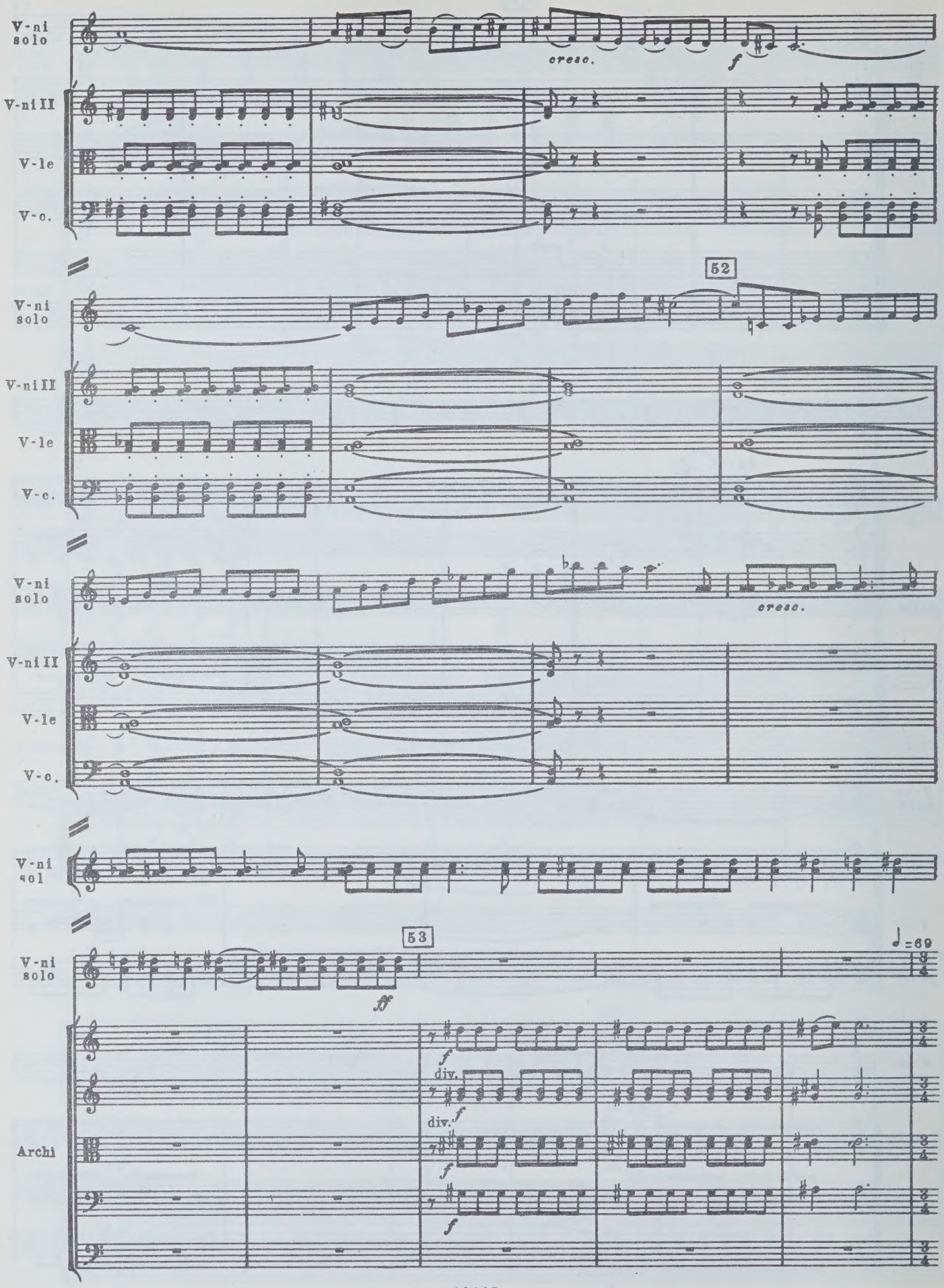
V-ni solo
V-ni II
V-le
V-c.
cresc.
f
52
V-ni solo
V-ni II
V-le
V-c.
V-ni solo
V-ni II
V-le
V-c.
cresc.
V-ni sol
53
♩=69
V-ni solo
ff
Archi
f
div.
div.
f
f
f

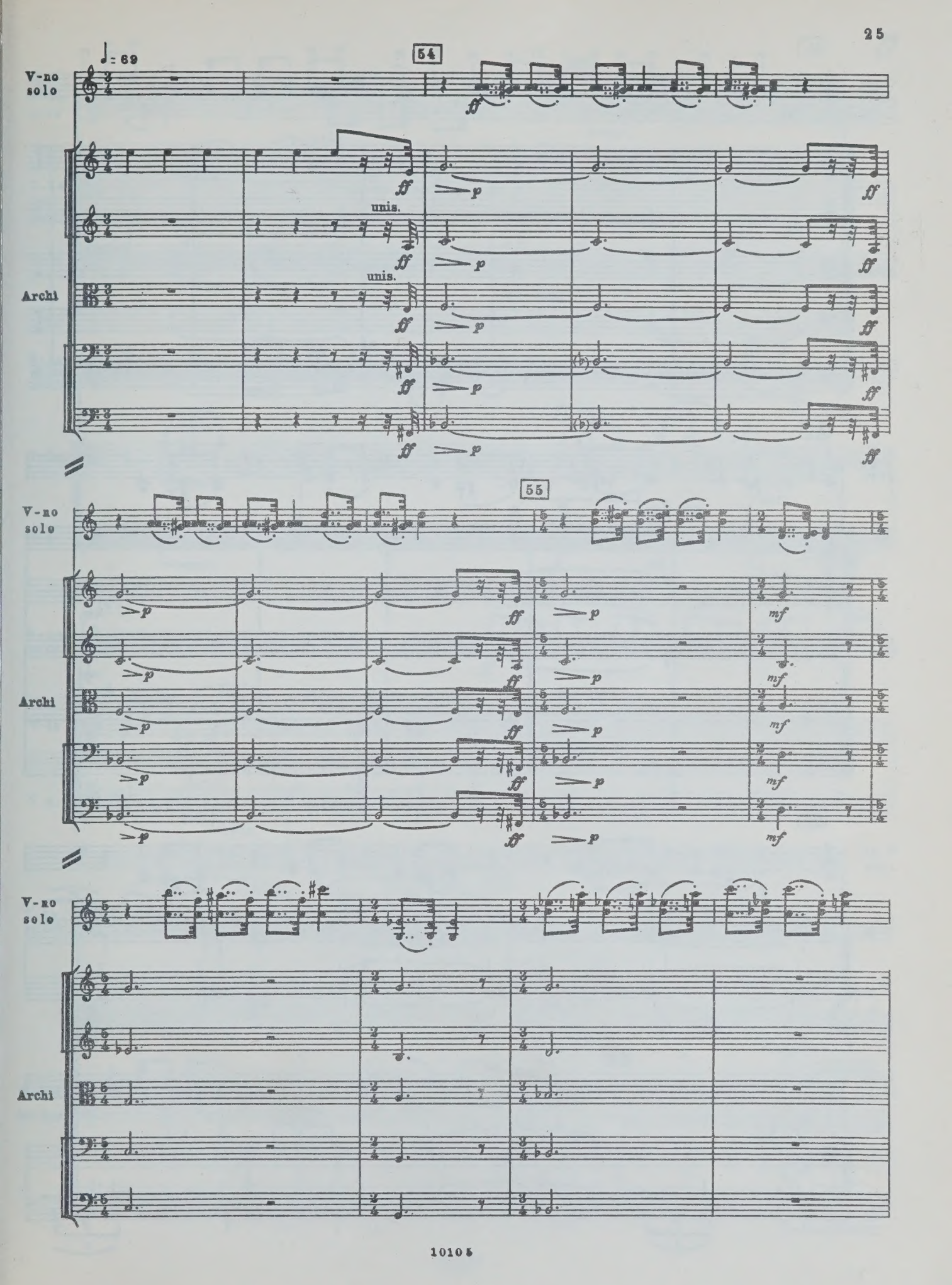
♩= 69
54
V-no solo
Archi
unis.
unis.
55
V-no solo
Archi
V-no solo
Archi

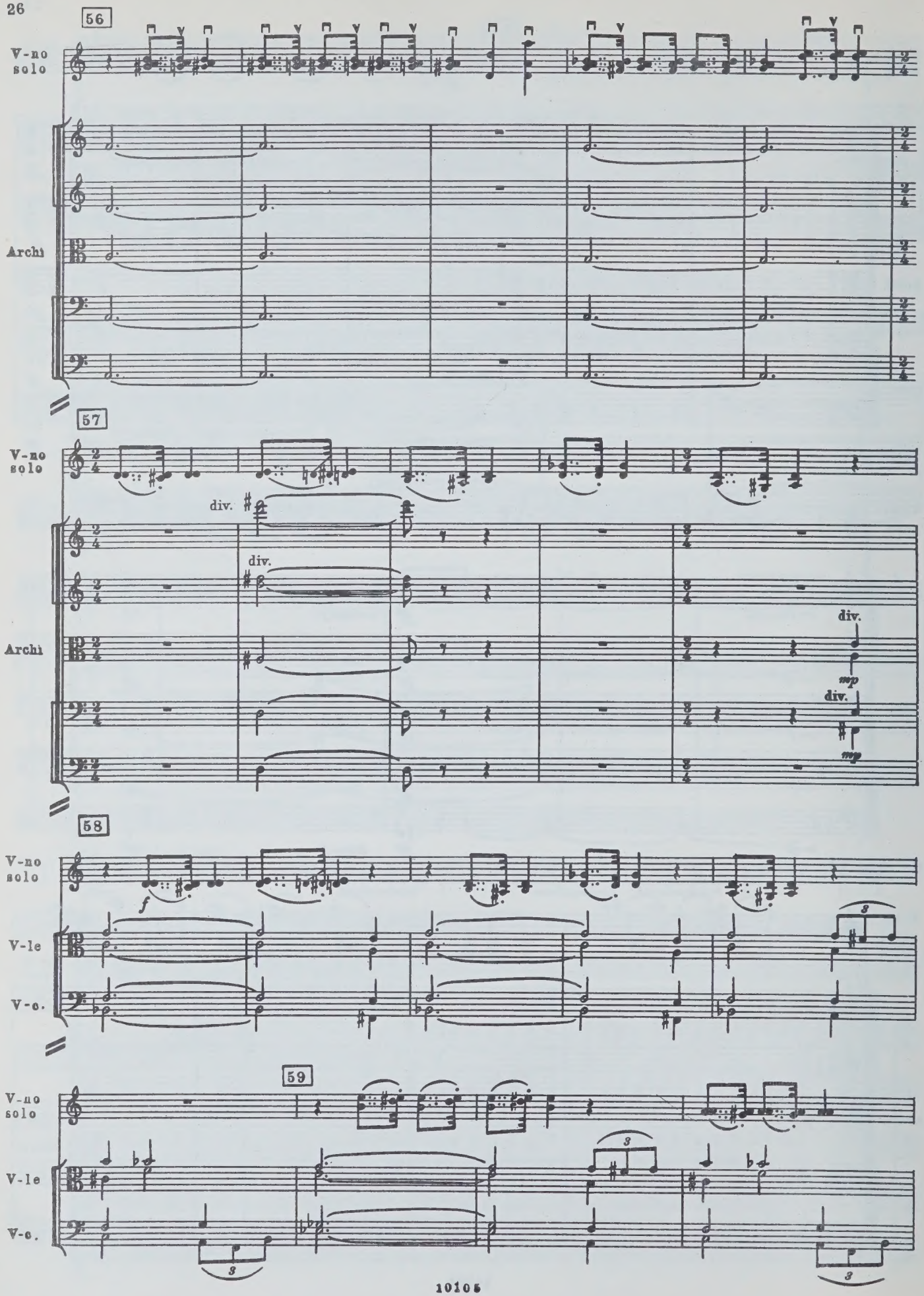
56
V-no solo
Archi
57
V-no solo
div.
div.
Archi
div.
mp
div.
mp
58
V-no solo
f
V-le
V-c.
59
V-no solo
V-le
V-c.

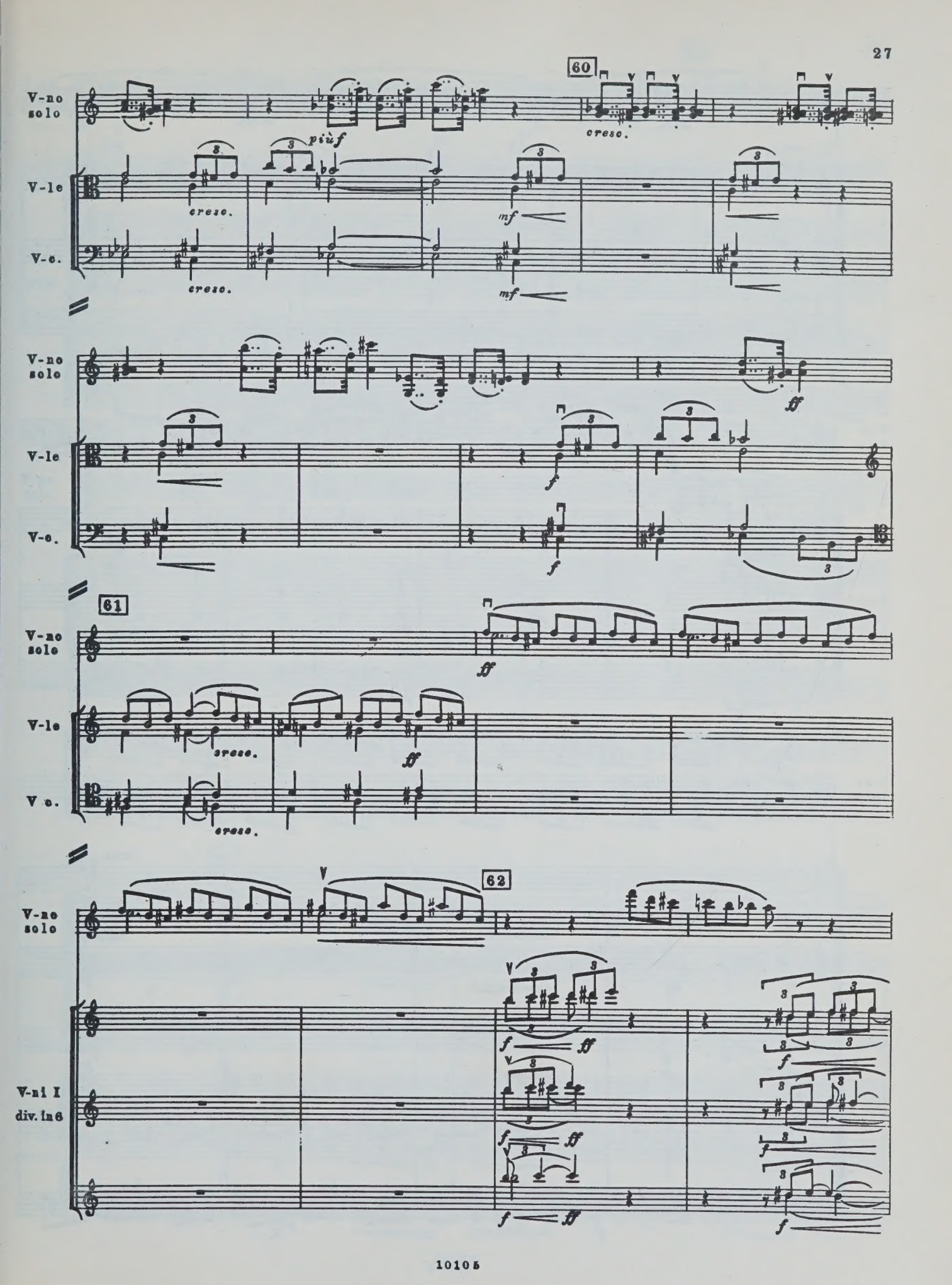
60
V-no solo
più f
cresc.
V-le
cresc.
mf
V-c.
cresc.
mf
V-no solo
ff
V-le
f
V-c.
f
61
V-no solo
ff
V-le
cresc.
ff
V-c.
cresc.
62
V-no solo
V-ni I div. in 6
f
ff

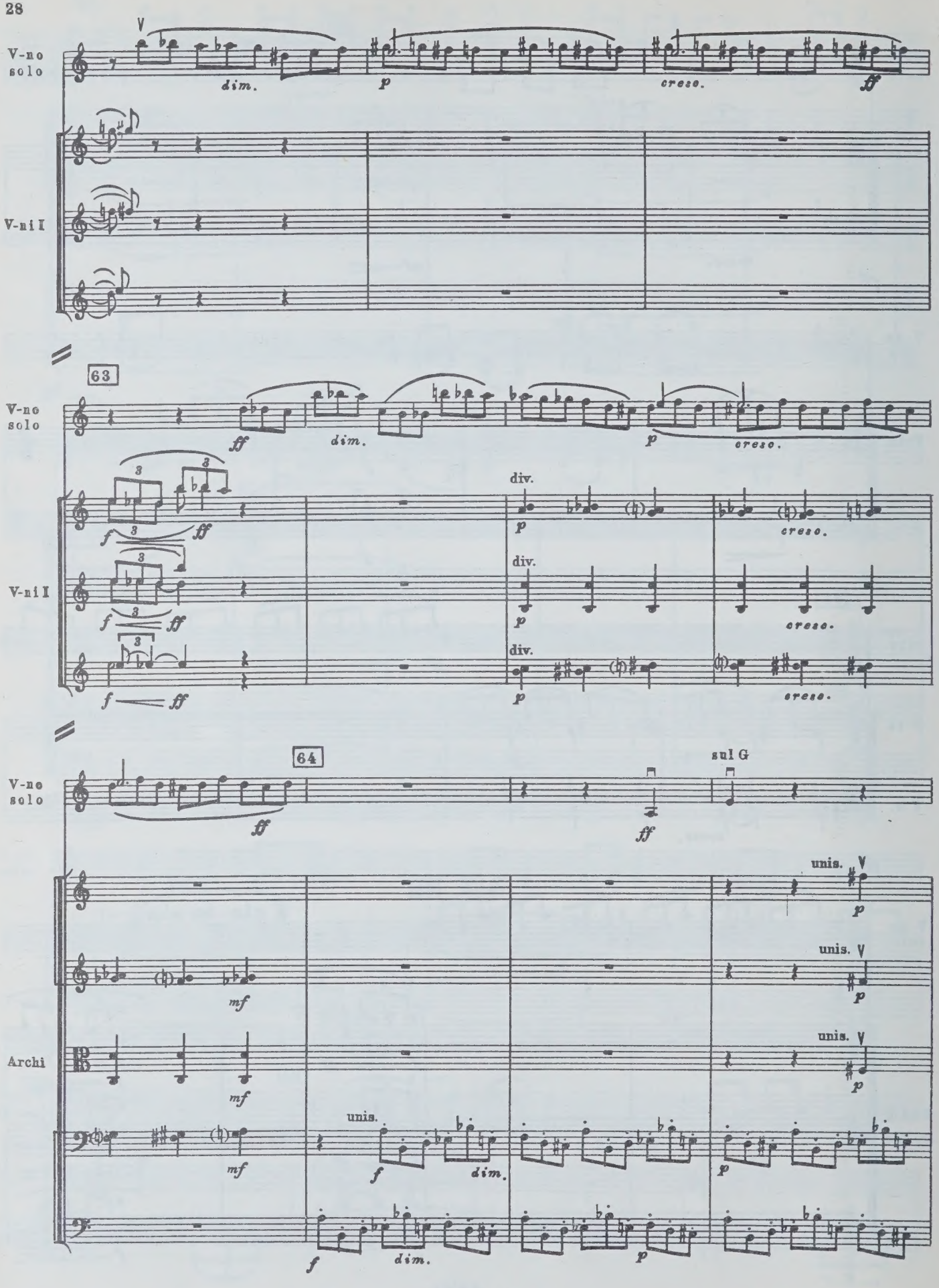
V-no solo
V
dim.
p
cresc.
ff
V-ni I
63
div.
64
sul G
unis.
Archi
mf
f

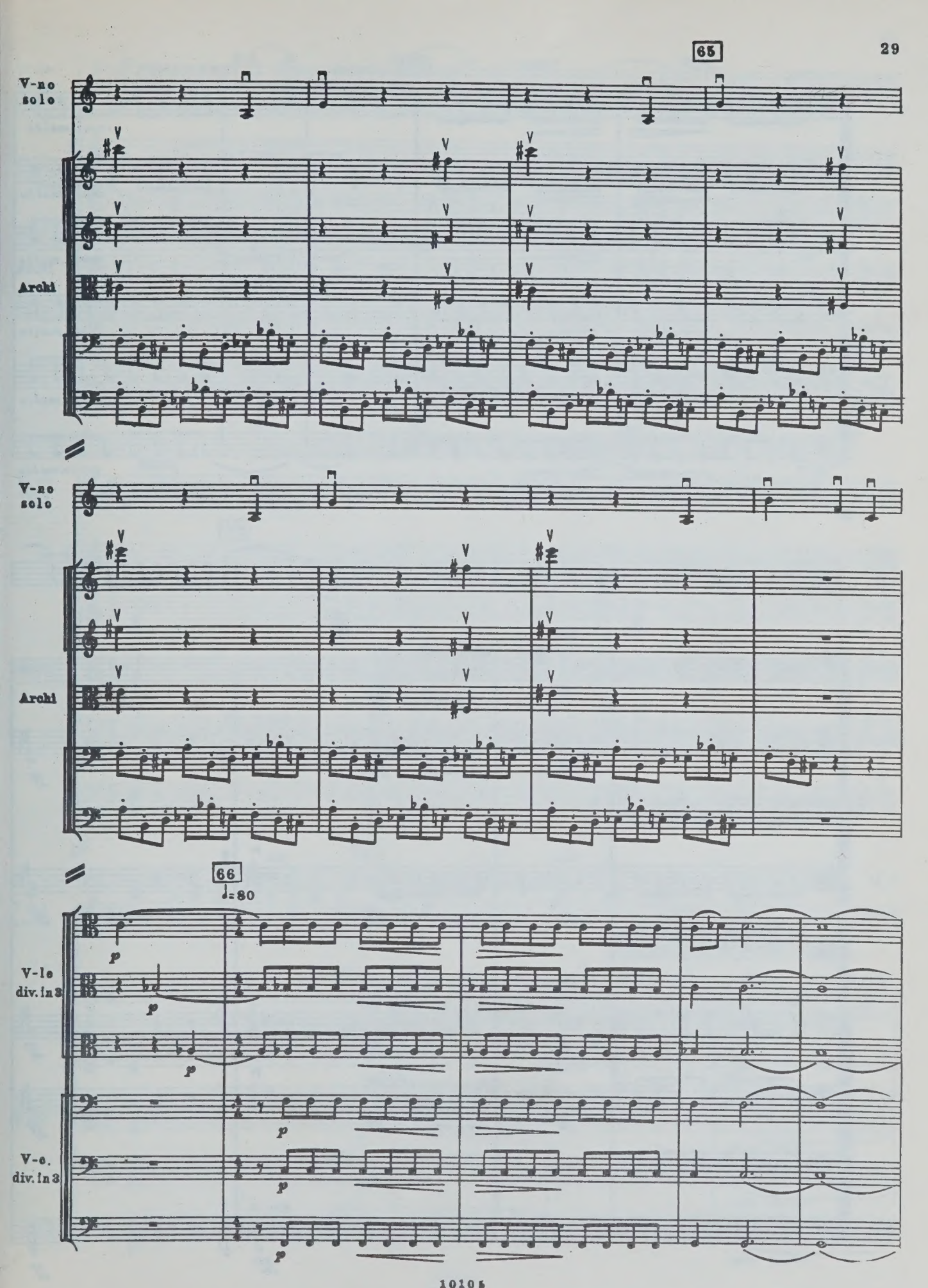
65
V-no solo
Archi
V-no solo
Archi
66
♩=80
V-le div. in 3
V-c. div. in 3

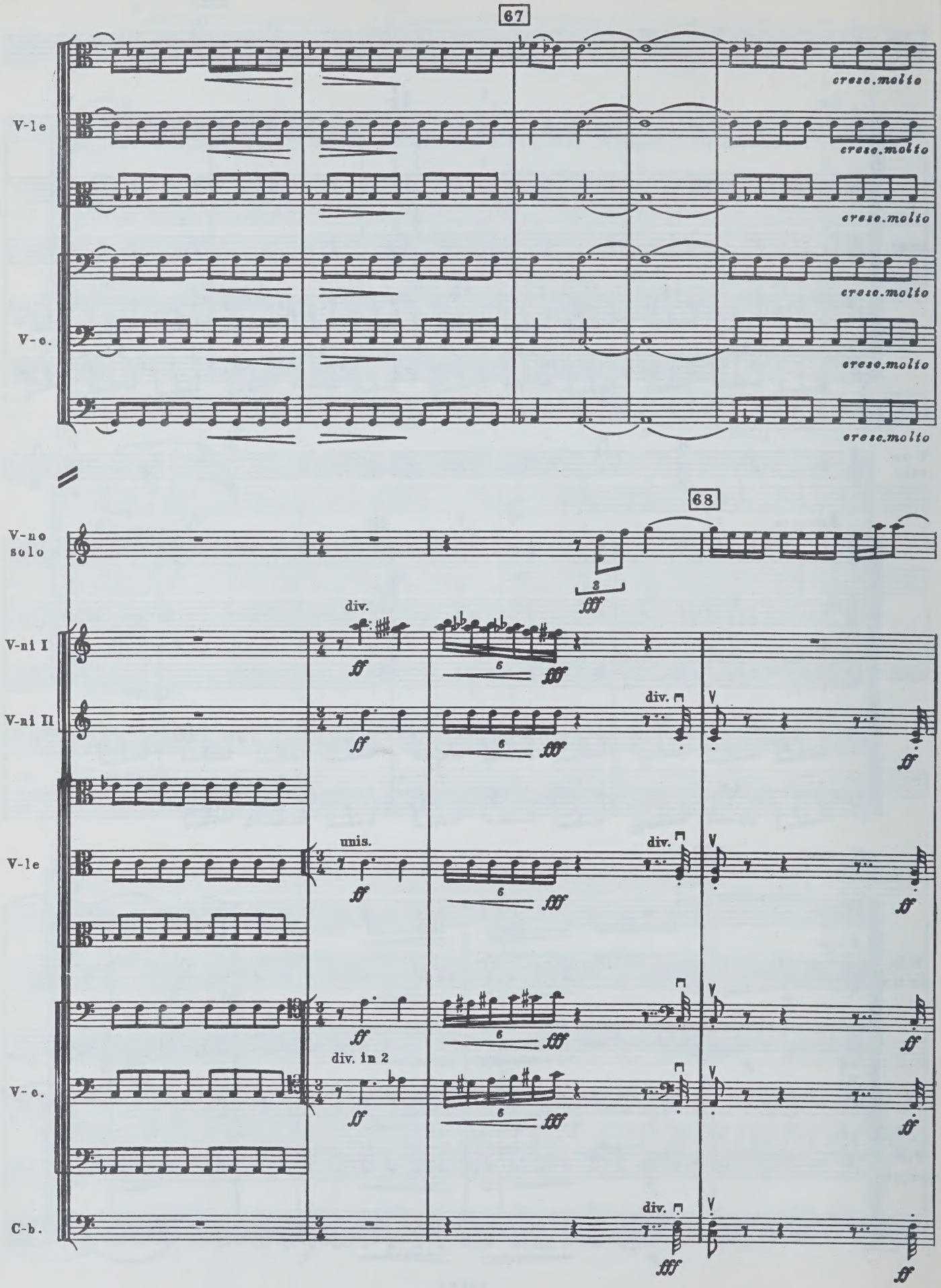
67
V-le
V-c.
cresc. molto
68
V-no solo
V-ni I
V-ni II
V-le
V-c.
C-b.
div.
unis.
div. in 2
ff
fff

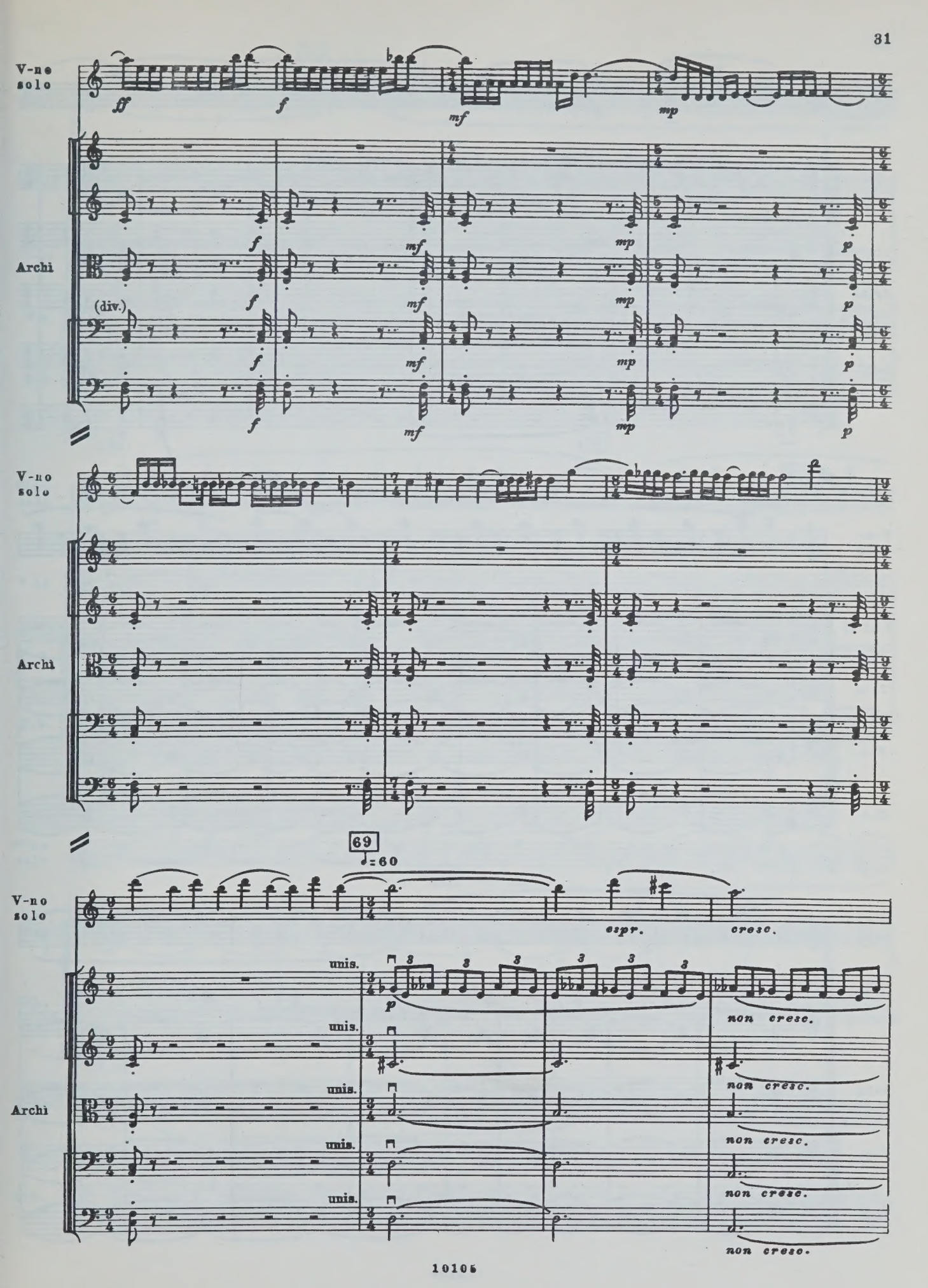
V-no solo
Archi
(div.)
ff
f
mf
mp
p
69
♩=60
espr.
cresc.
unis.
non cresc.

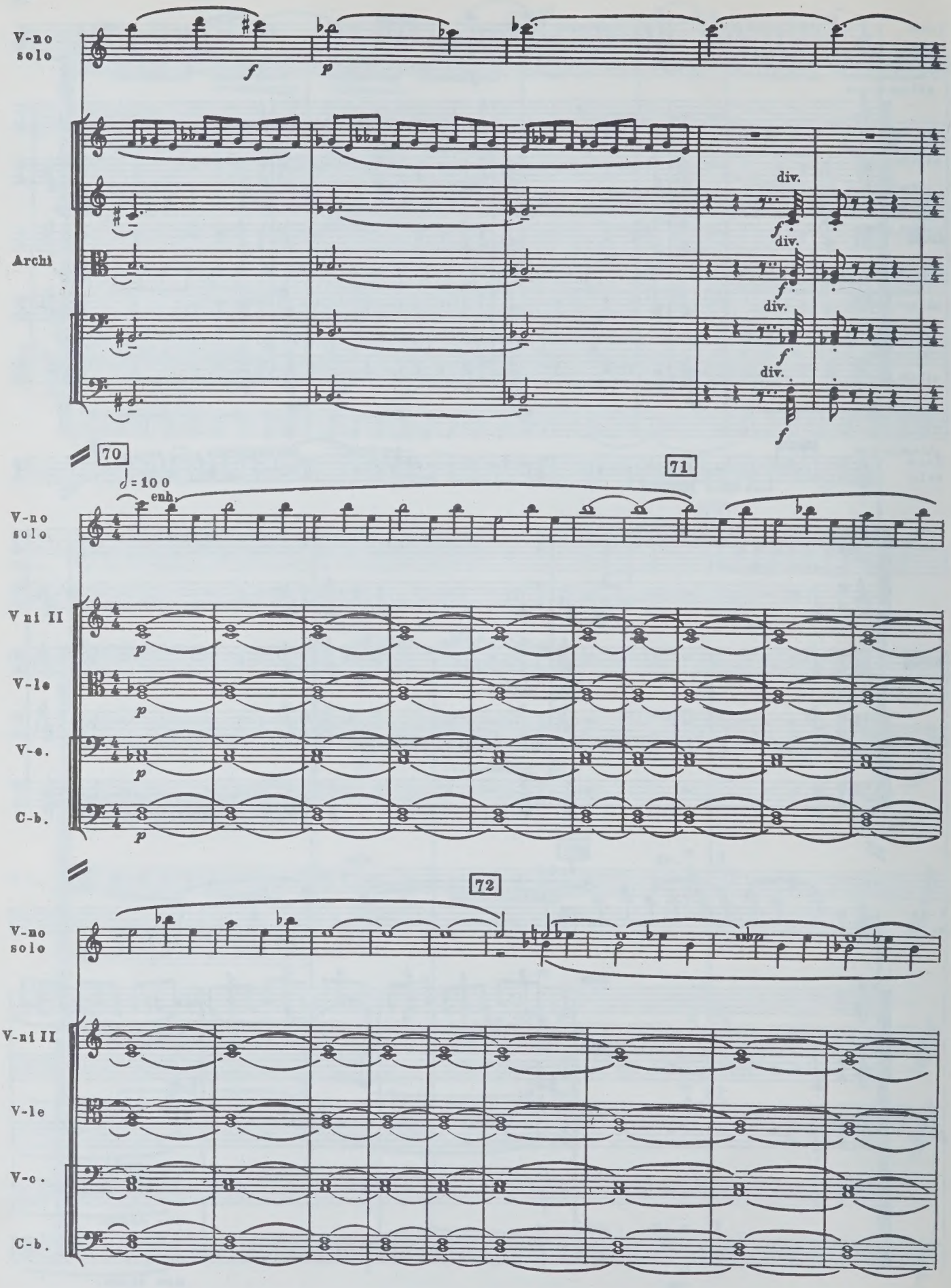
V-no solo
Archi
div.
70
71
72
♩= 100
enh.
V ni II
V-le
V-c.
C-b.

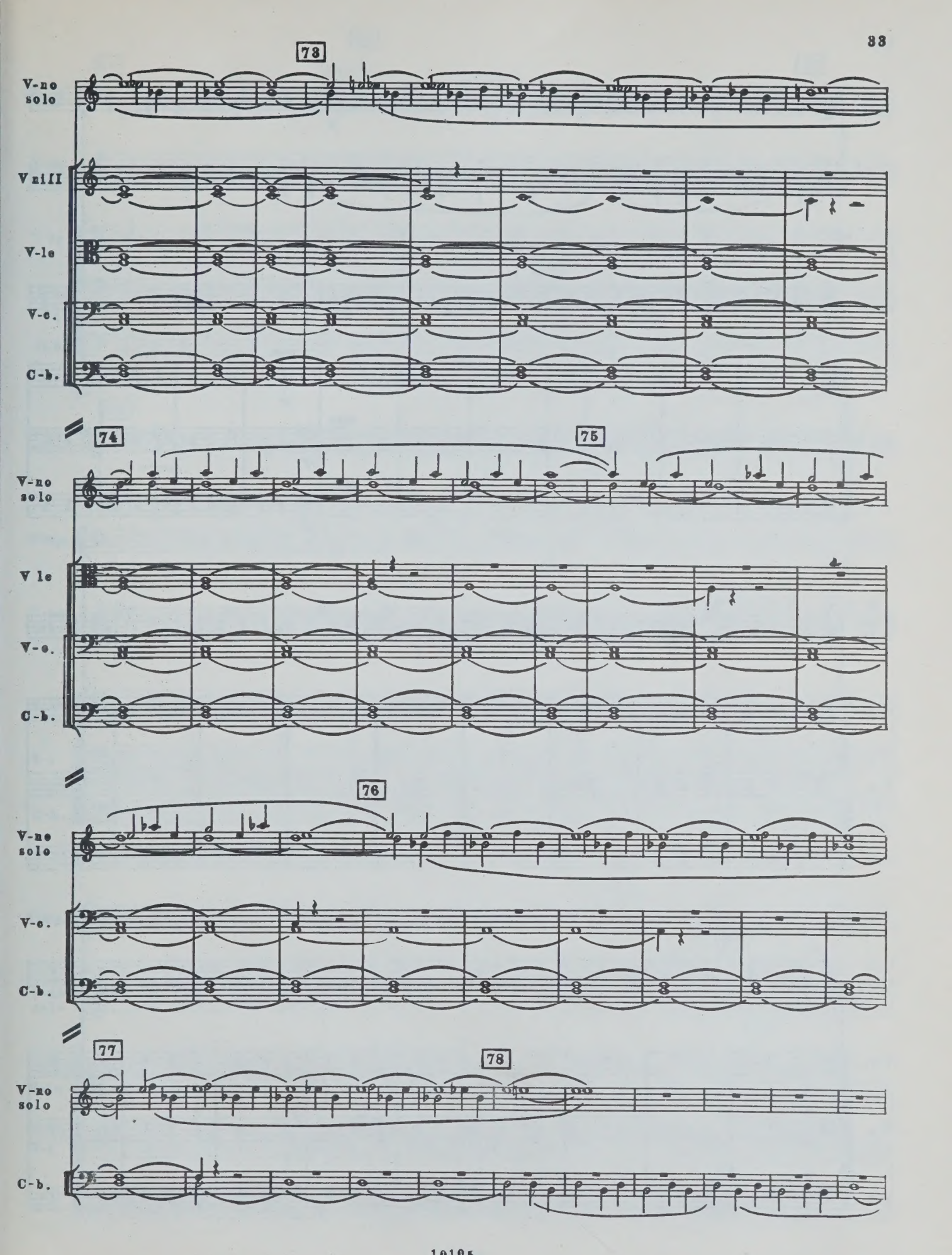
73
V-no solo
V niII
V-le
V-c.
C-b.
74
75
V-no solo
V le
V-c.
C-b.
76
V-no solo
V-c.
C-b.
77
78
V-no solo
C-b.

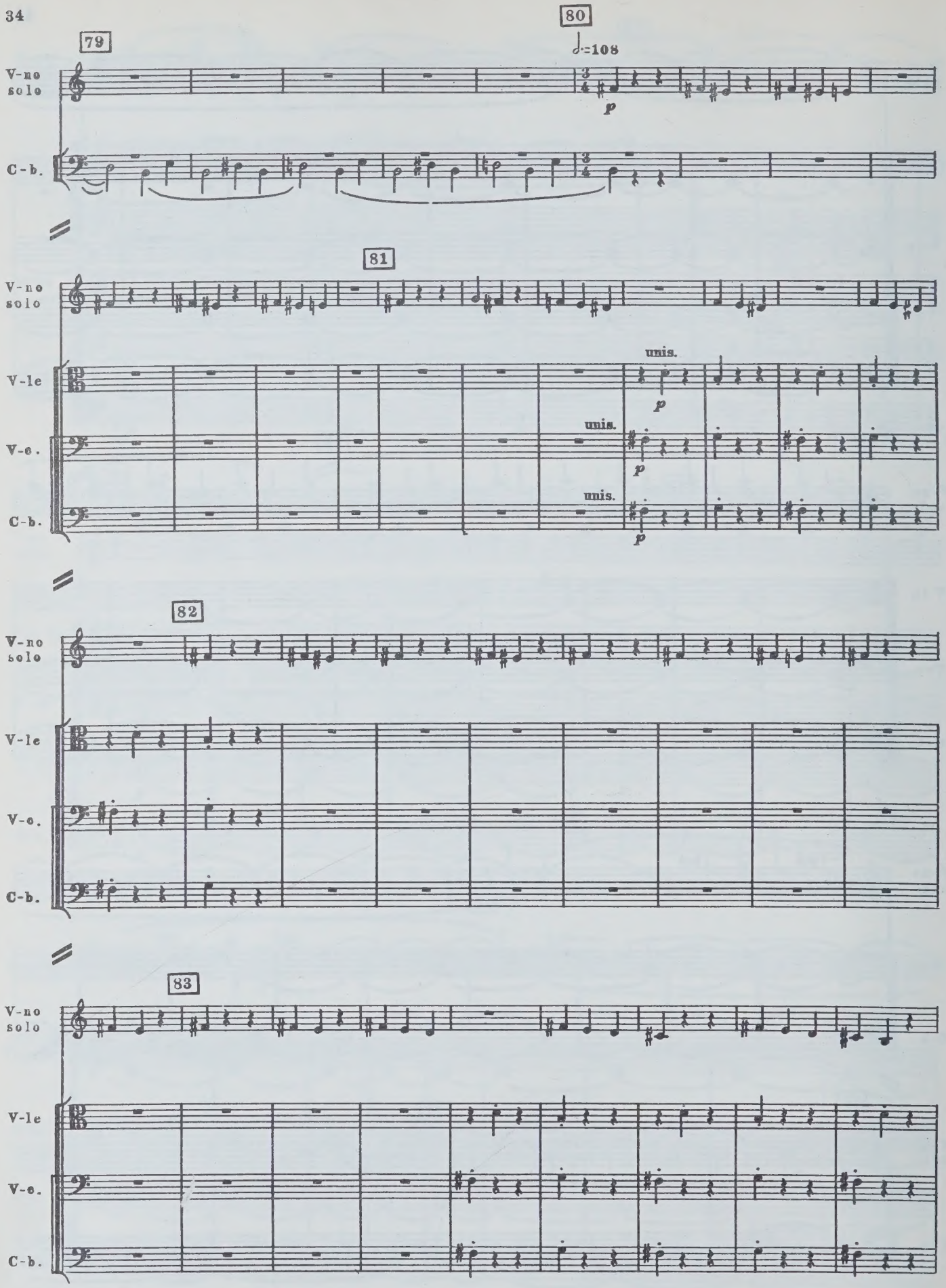
79
80
♩=108
V-no solo
C-b.
p
81
V-no solo
V-le
V-c.
C-b.
unis.
p
82
V-no solo
V-le
V-c.
C-b.
83
V-no solo
V-le
V-c.
C-b.

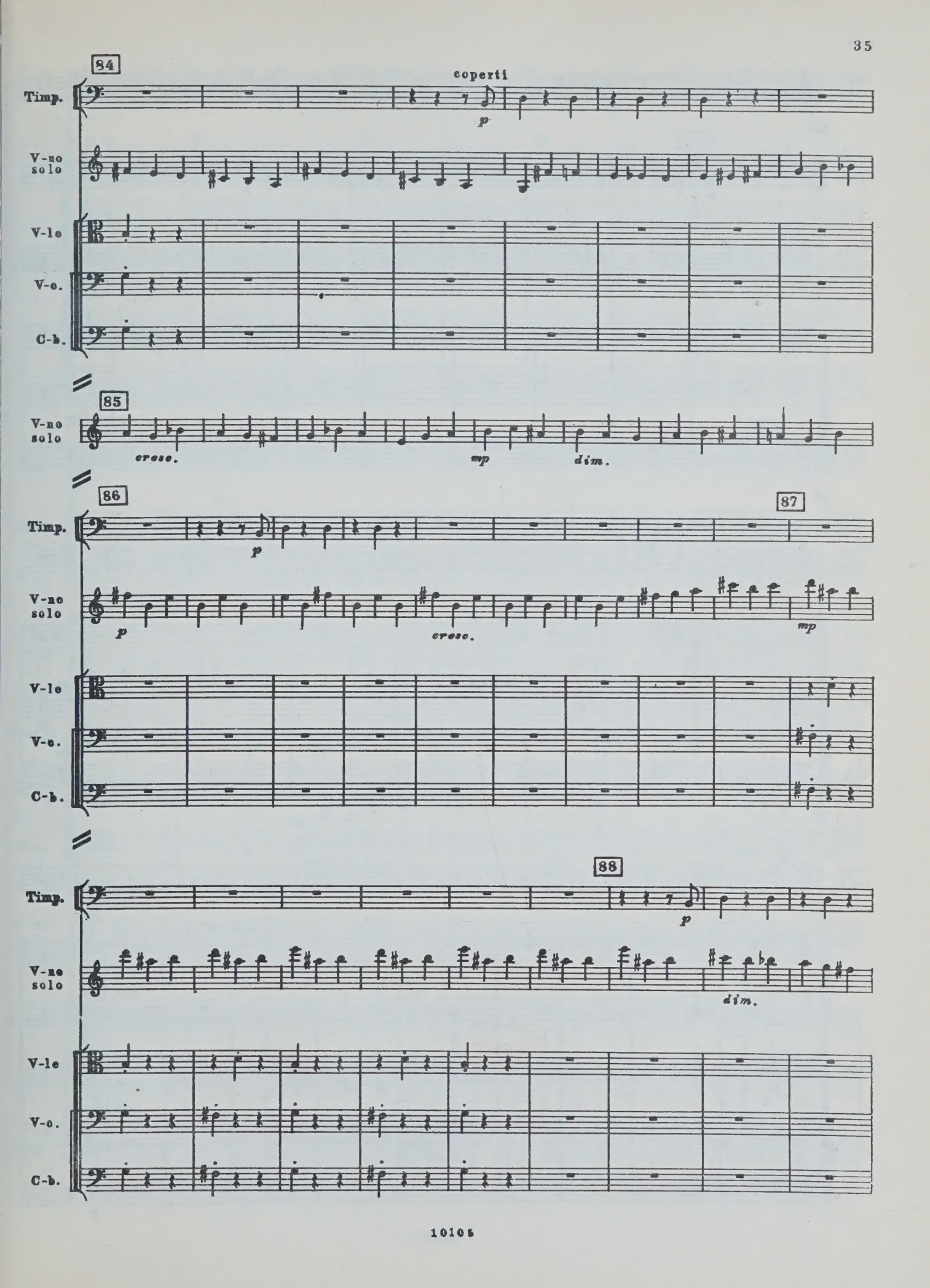
84
coperti
Timp.
p
V-no solo
V-le
V-c.
C-b.
85
V-no solo
cresc.
mp
dim.
86
87
Timp.
p
V-no solo
p
cresc.
mp
V-le
V-c.
C-b.
88
Timp.
p
V-no solo
dim.
V-le
V-c.
C-b.

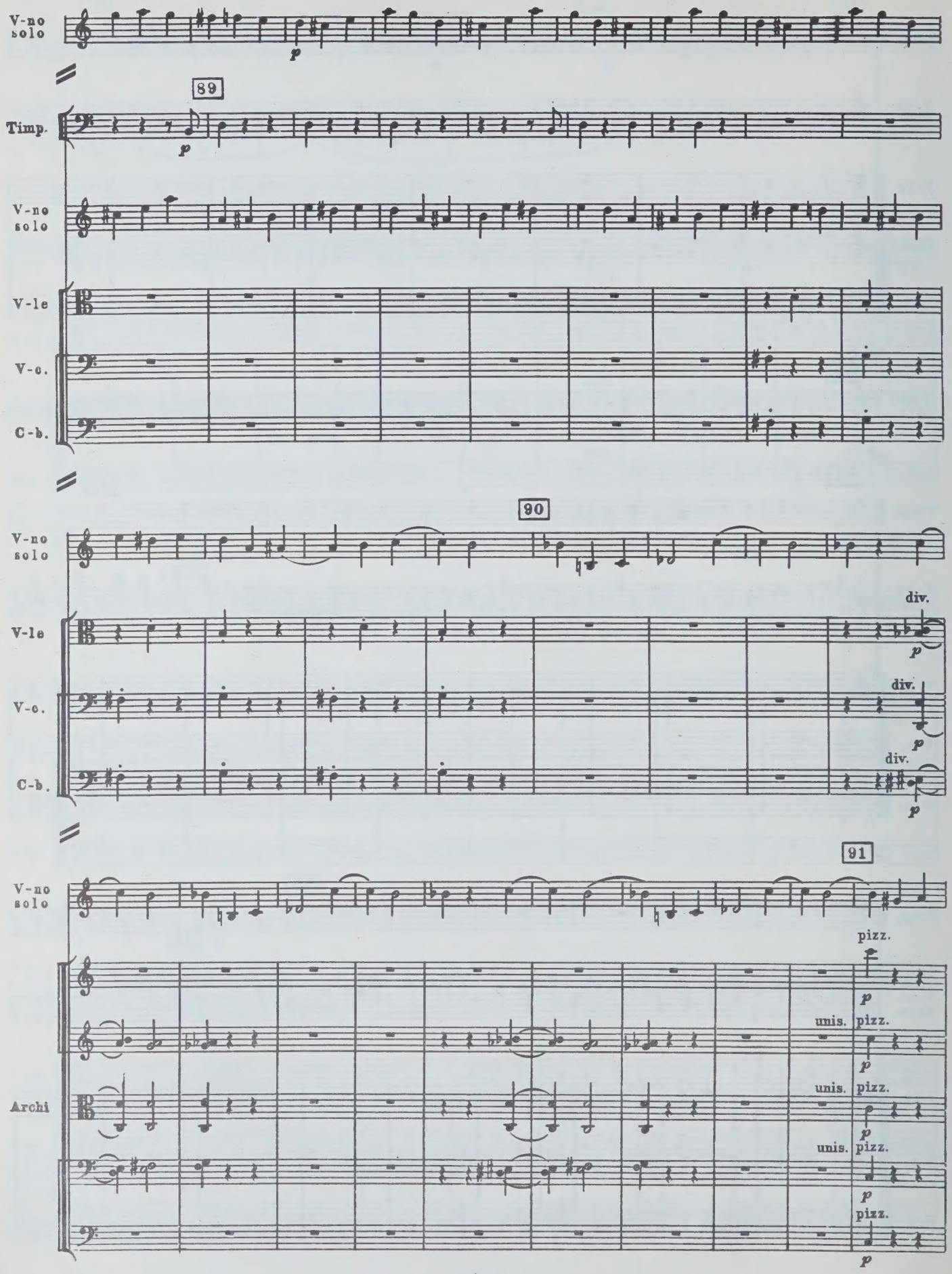
V-no solo
p
89
Timp.
p
V-no solo
V-le
V-c.
C-b.
90
V-no solo
V-le
div.
p
V-c.
div.
p
C-b.
div.
p
91
V-no solo
pizz.
p
Archi
unis.
pizz.
p
unis.
pizz.
p
unis.
pizz.
p
pizz.
p

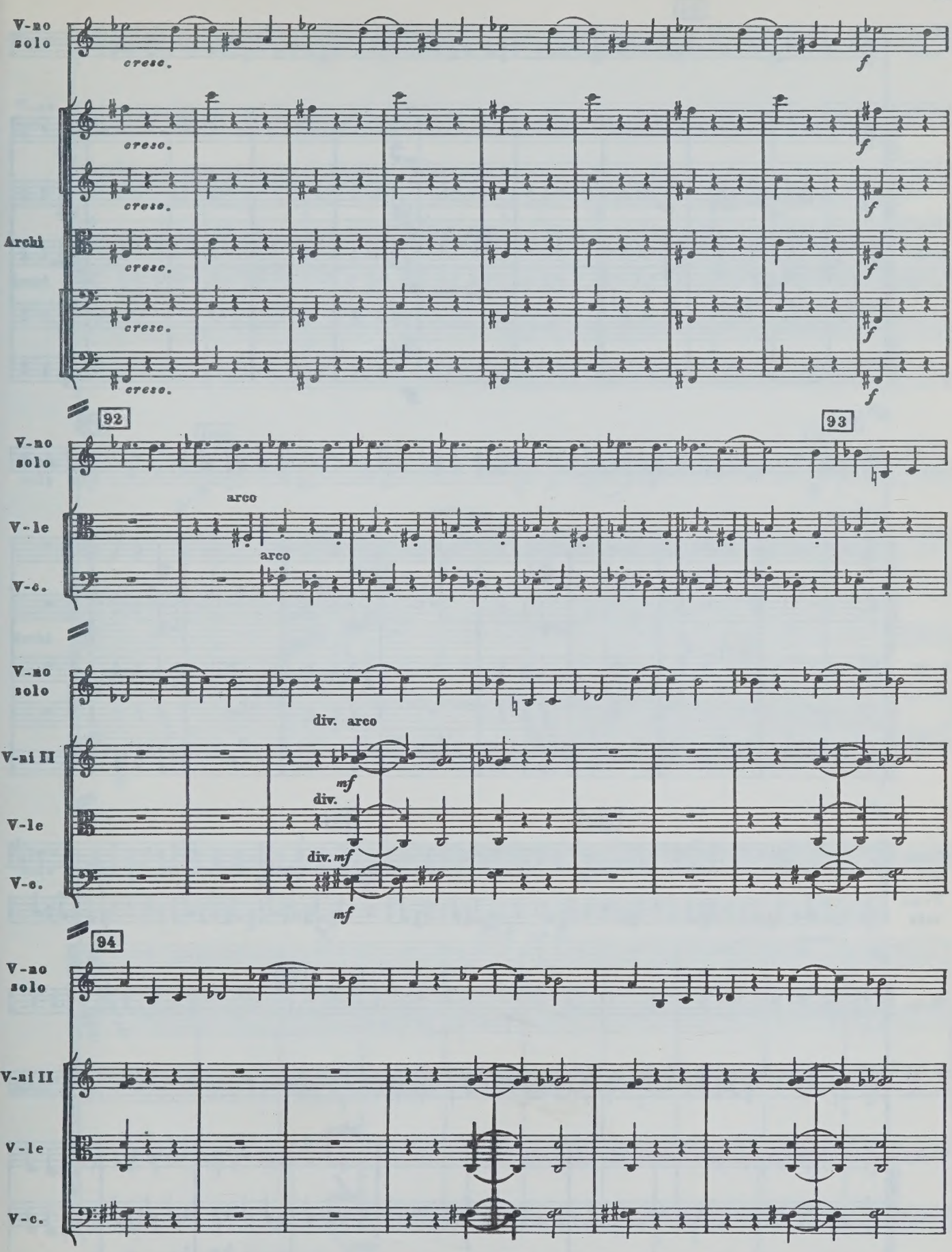
V-no solo
cresc.
f
Archi
cresc.
f
92
93
V-no solo
arco
V-le
arco
V-c.
V-no solo
div. arco
V-ni II
mf
div.
V-le
div. mf
V-c.
mf
94
V-no solo
V-ni II
V-le
V-c.

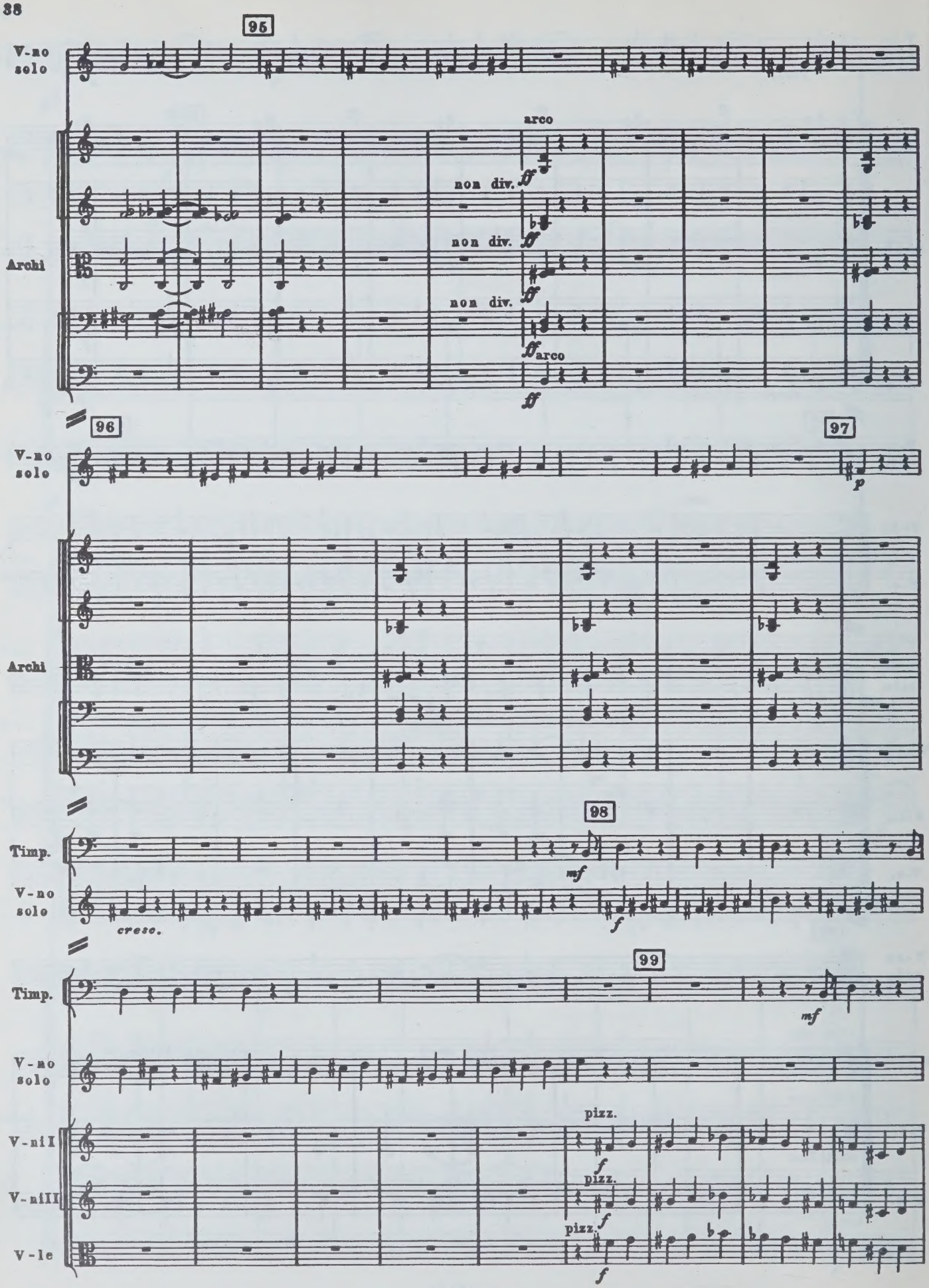
95
V-no solo
arco
non div.
ff
non div.
ff
non div.
ff
ff arco
ff
Archi
96
97
V-no solo
p
Archi
98
Timp.
mf
V-no solo
cresc.
f
99
Timp.
mf
V-no solo
pizz.
V-ni I
f
pizz.
V-ni II
f
pizz.
V-le
f

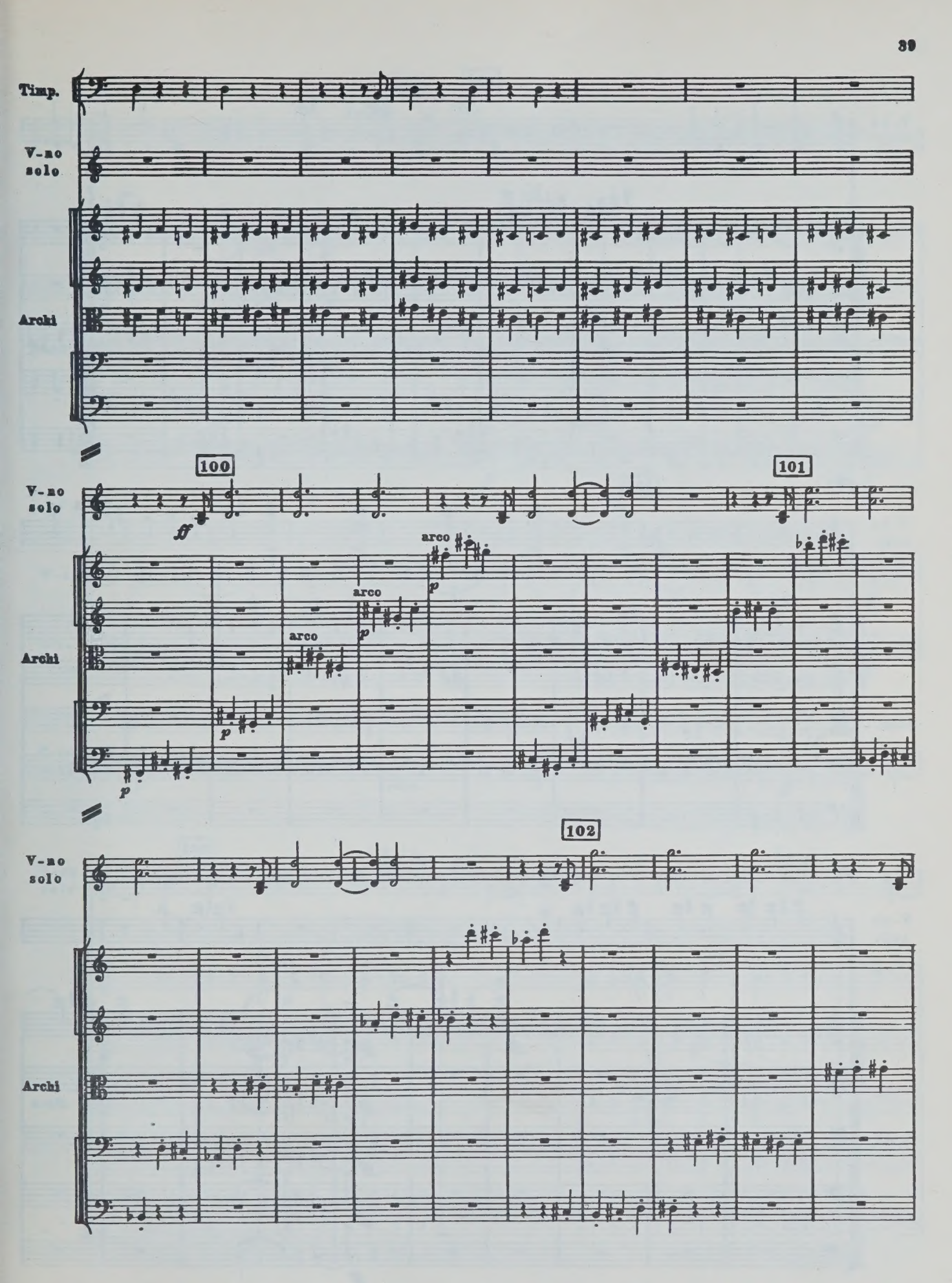
Timp.
V-no solo
Archi
100
101
102
ff
arco
p

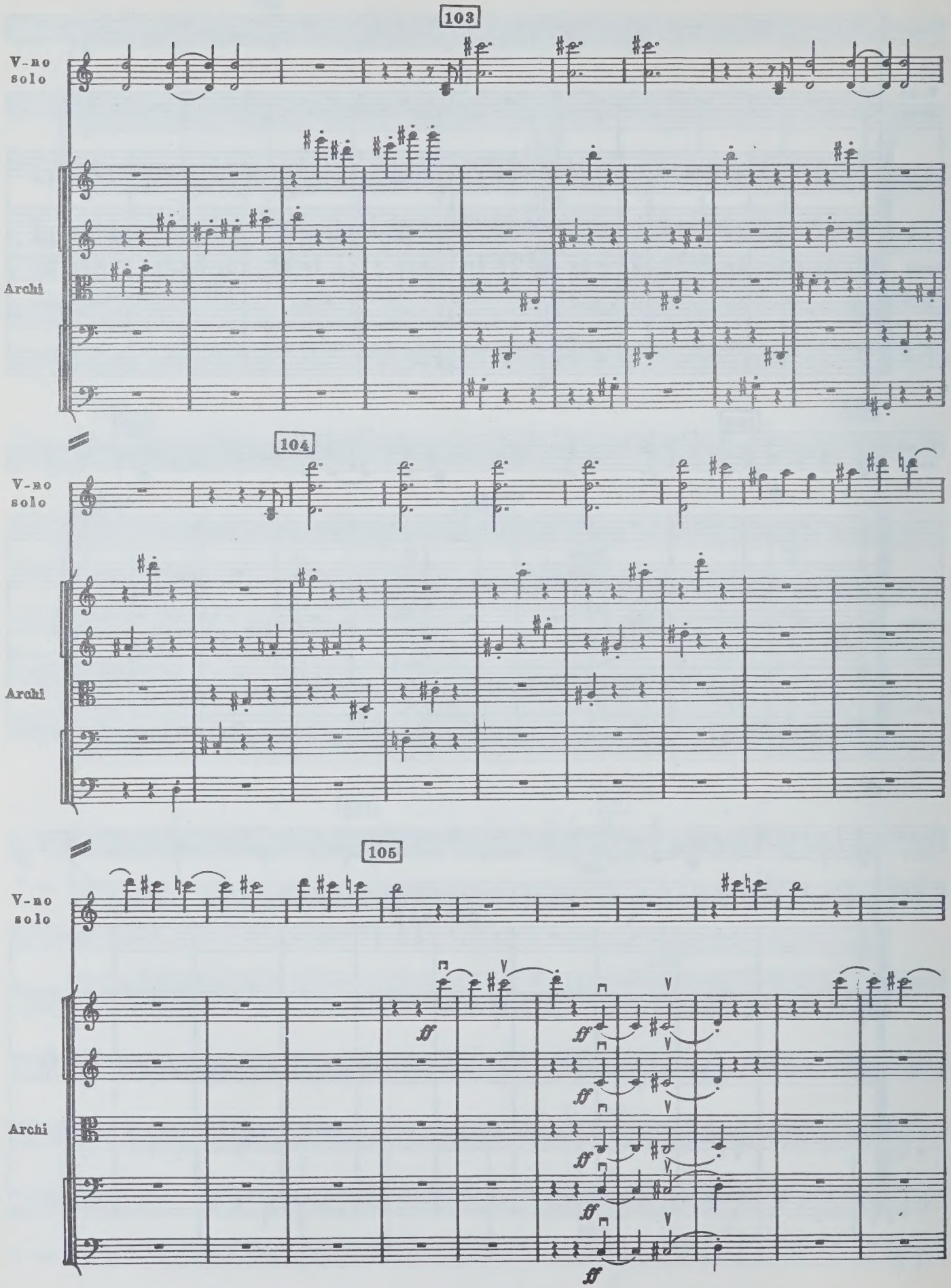
103
V-no solo
Archi
104
V-no solo
Archi
105
V-no solo
Archi
ff

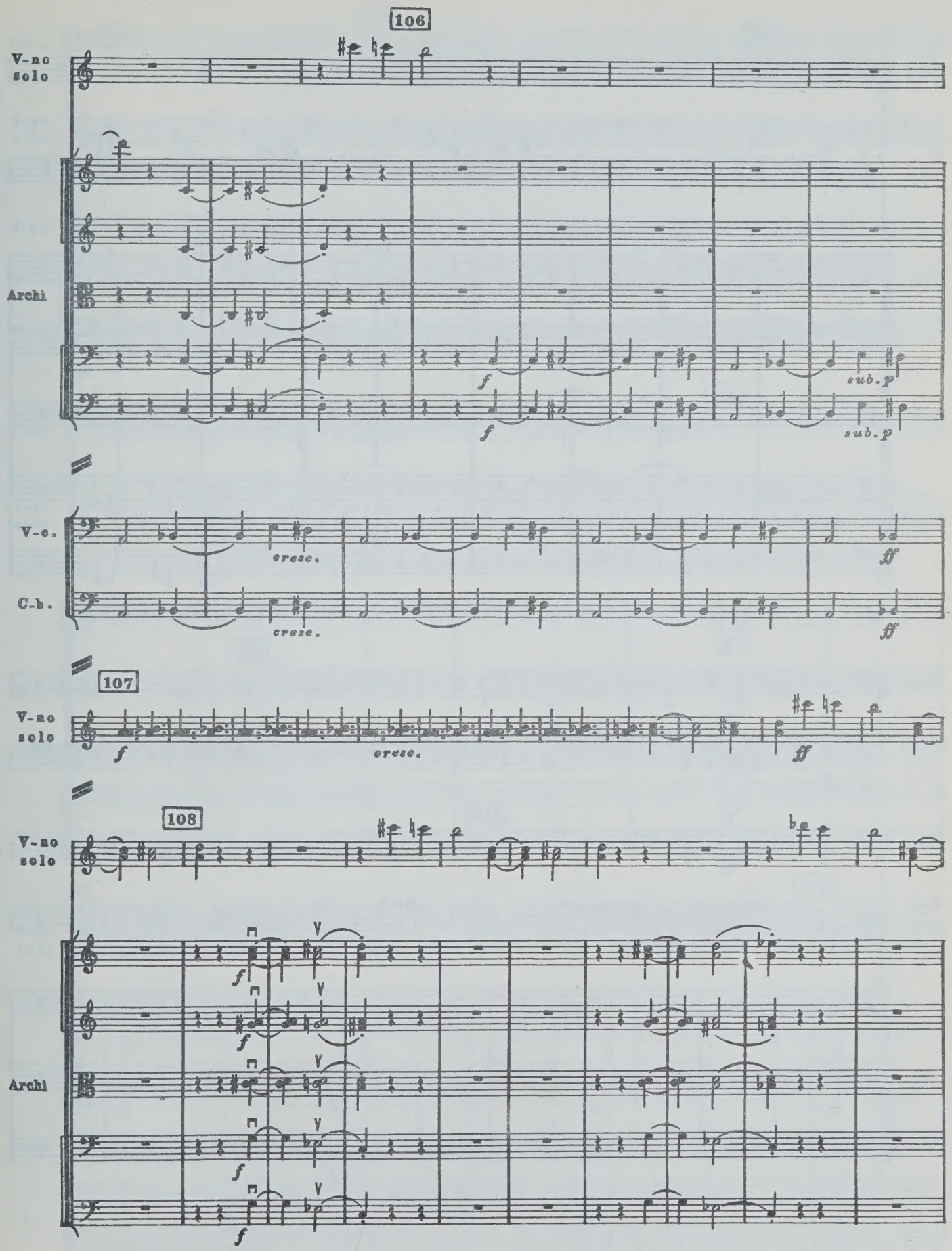
106
V-no solo
Archi
f
sub. p
V-c.
C-b.
cresc.
ff
107
108

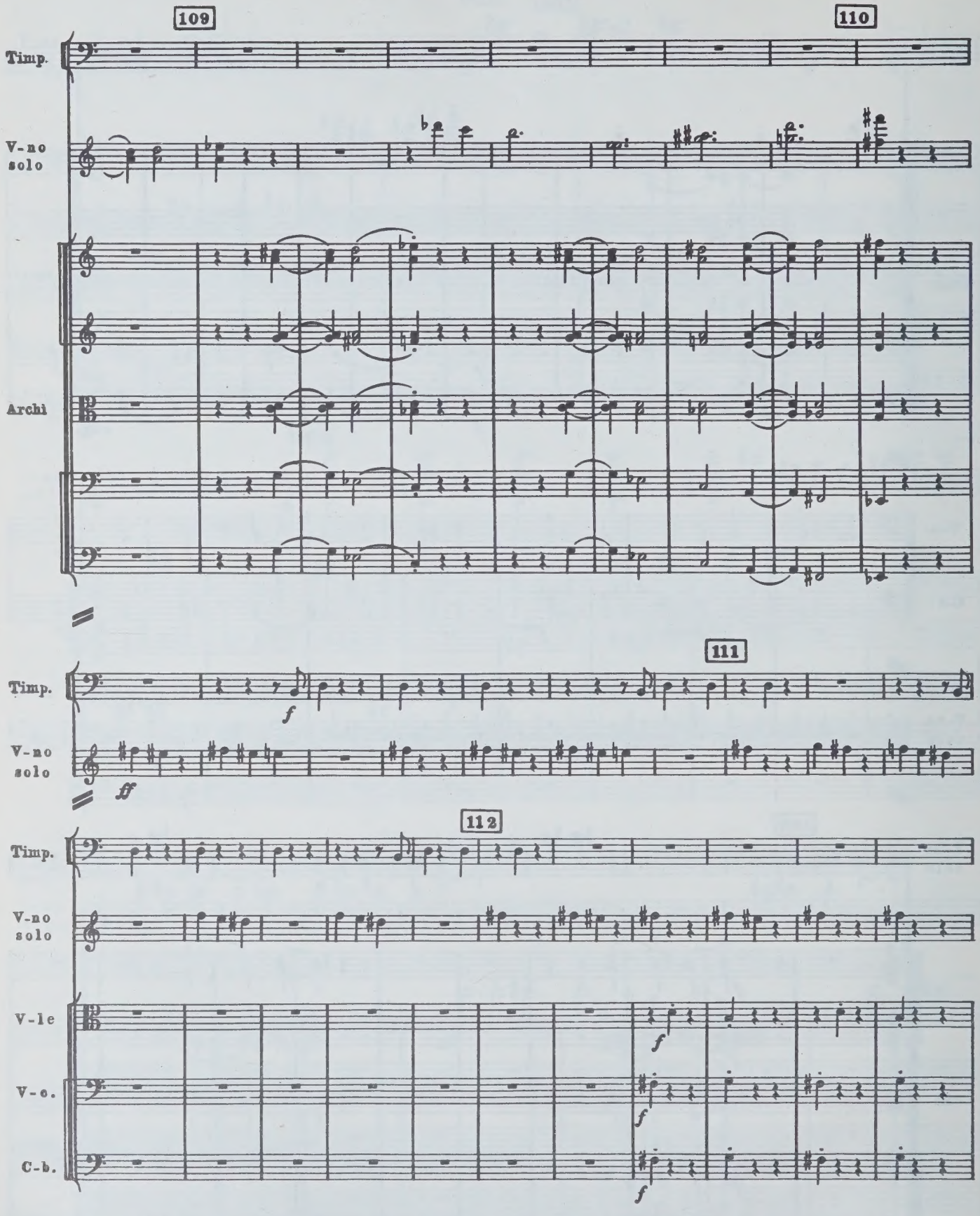
109
110
Timp.
V-no solo
Archi
111
Timp.
f
V-no solo
ff
112
Timp.
V-no solo
V-le
f
V-c.
f
C-b.
f

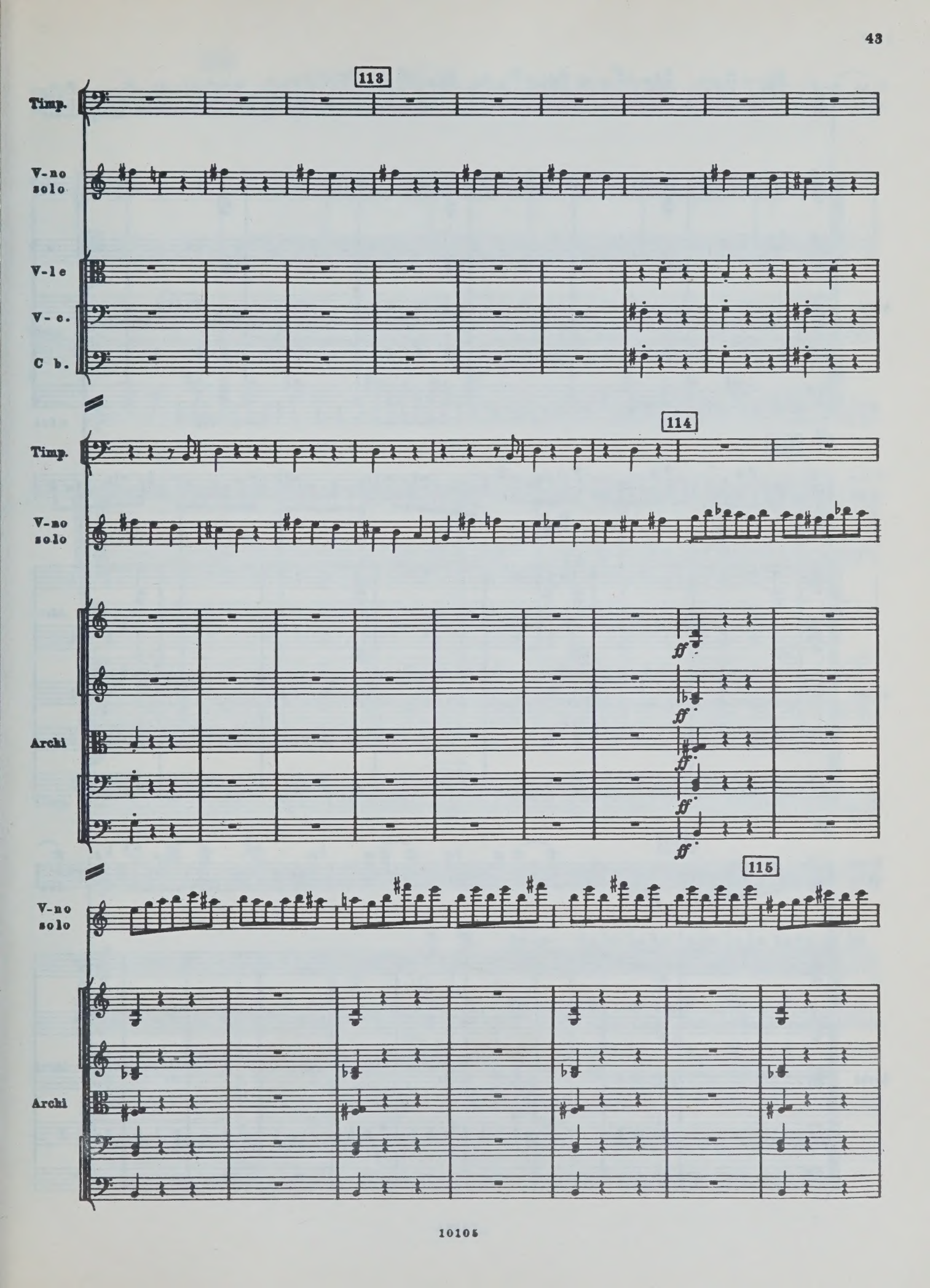
113
Timp.
V-no solo
V-le
V-c.
C b.
114
Timp.
V-no solo
Archi
ff
115
V-no solo
Archi

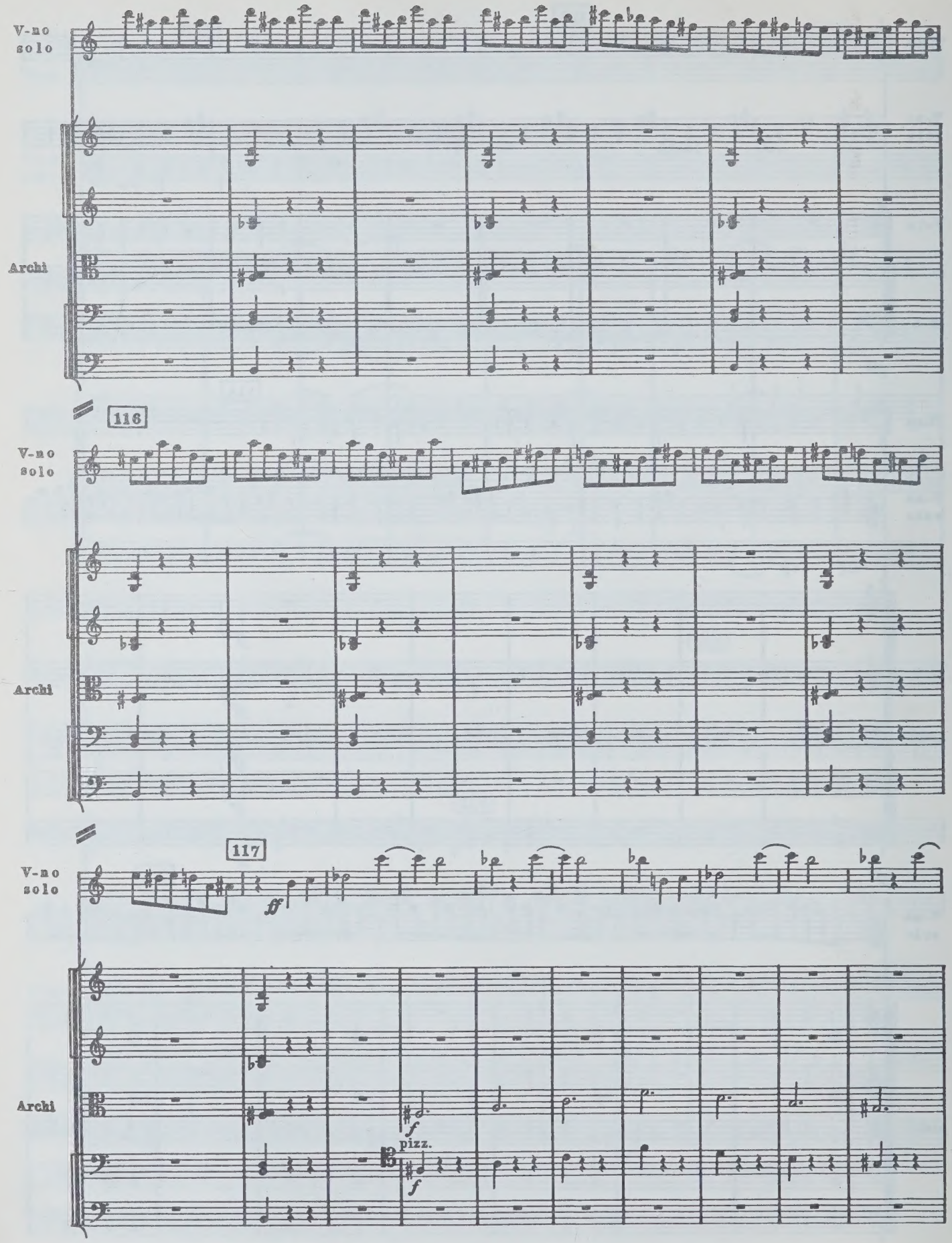
V-no solo
Archi
116
V-no solo
Archi
117
V-no solo
ff
Archi
f
pizz.
f

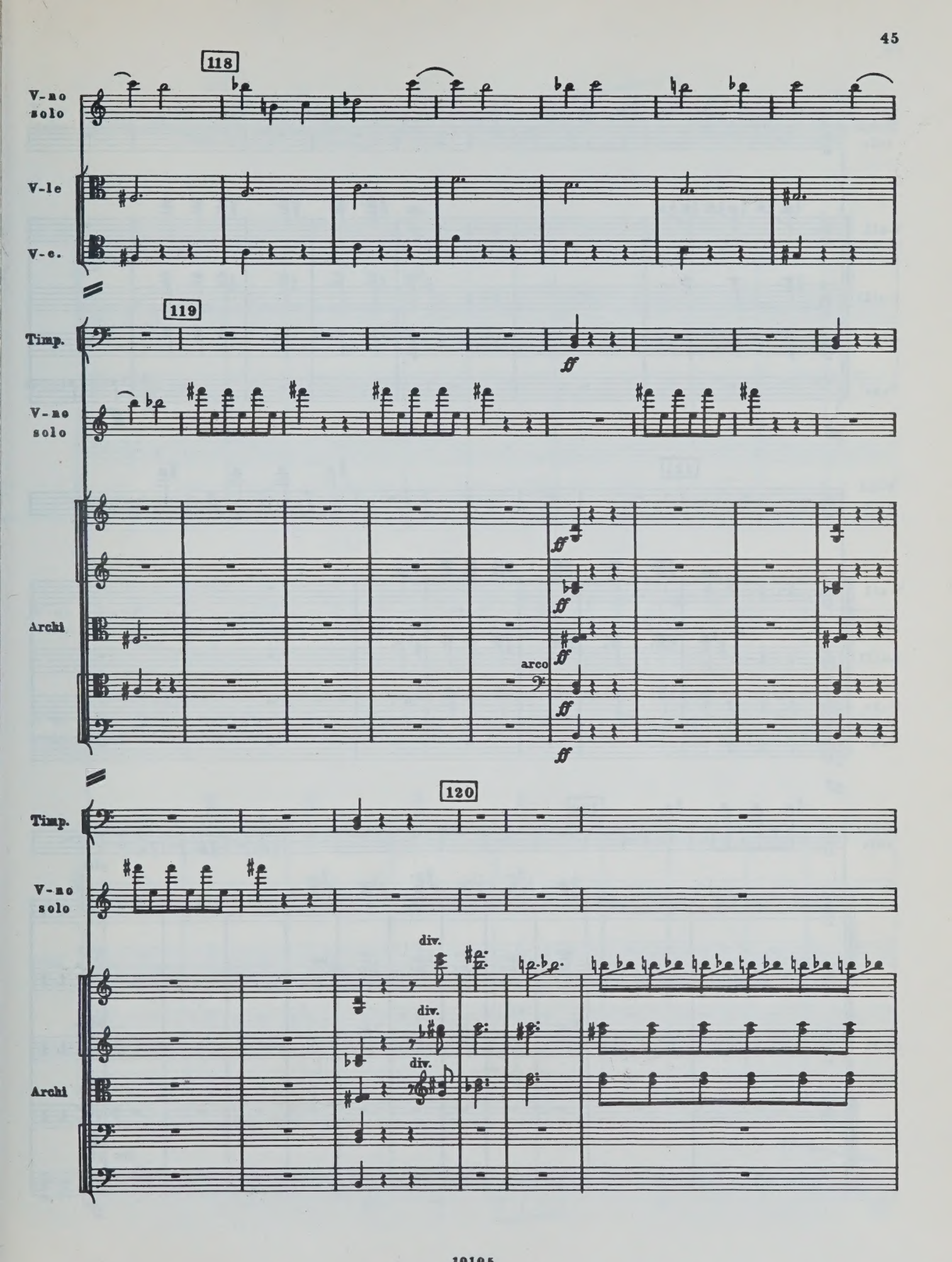
118
V-no solo
V-le
V-c.
119
Timp.
ff
V-no solo
Archi
ff
arco
120
Timp.
V-no solo
div.
Archi

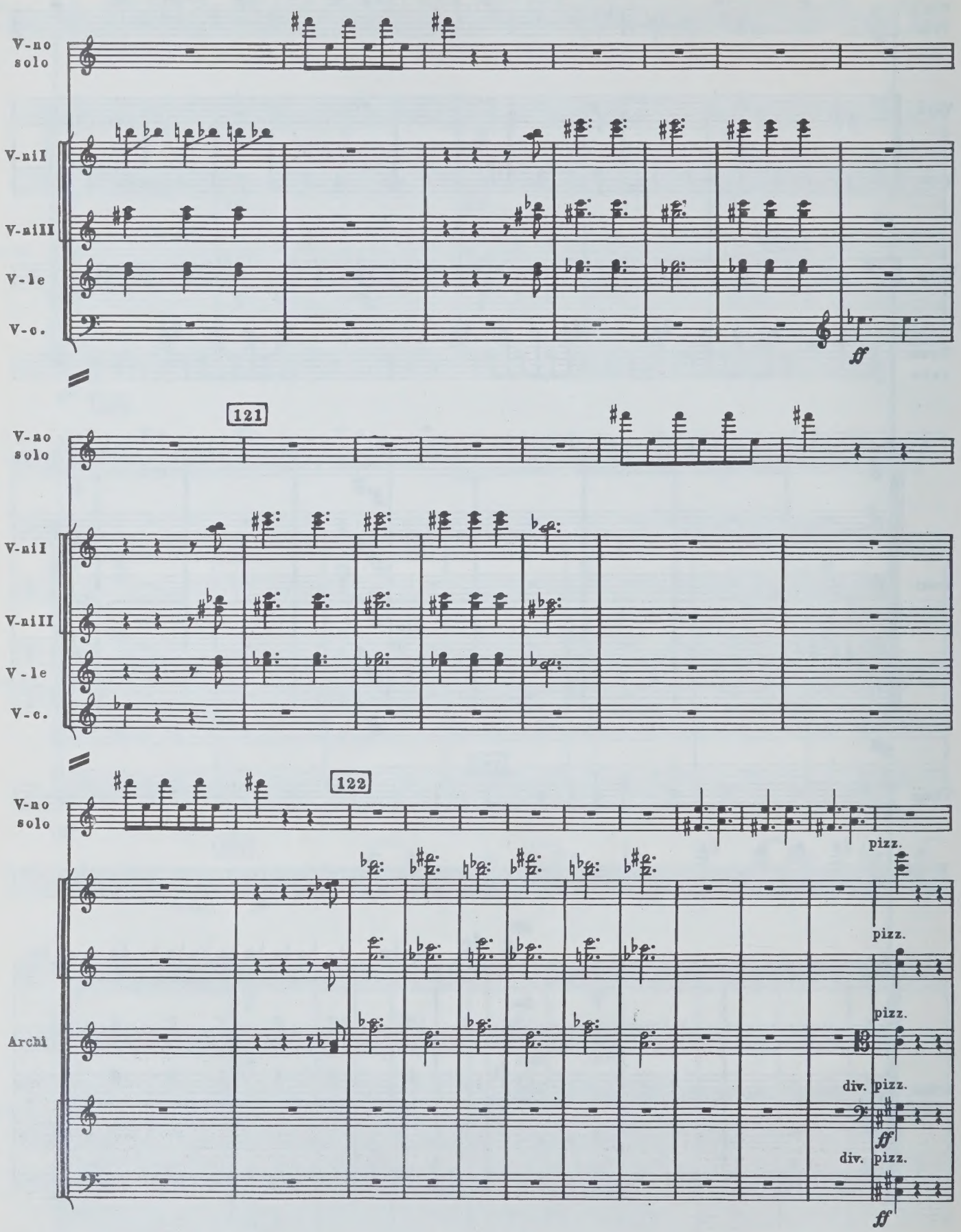
V-no solo
V-niI
V-niII
V-le
V-c.
ff
121
V-no solo
V-niI
V-niII
V-le
V-c.
122
V-no solo
pizz.
pizz.
pizz.
Archi
div. pizz.
ff
div. pizz.
ff

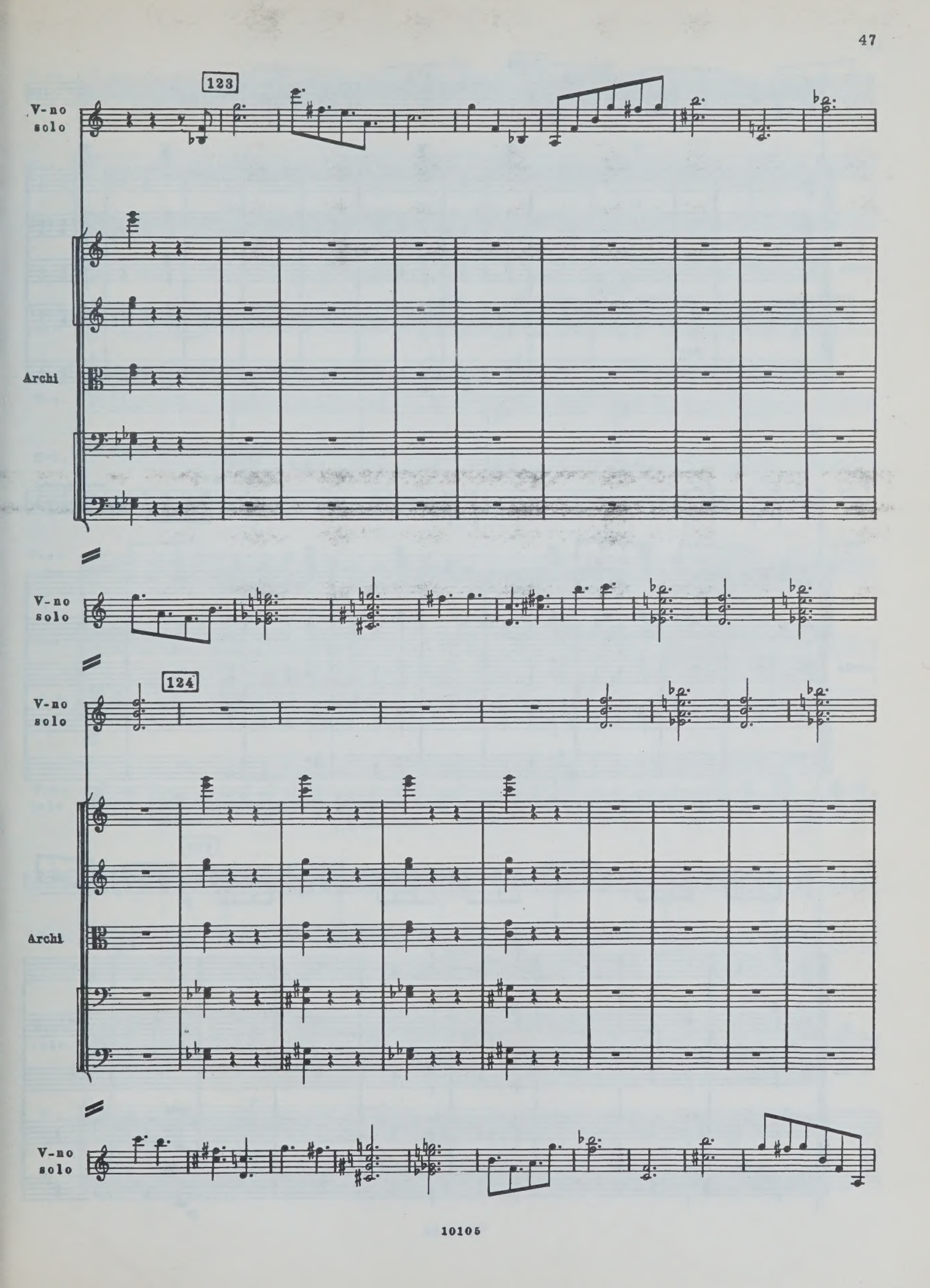
123
V-no solo
Archi
V-no solo
124
V-no solo
Archi
V-no solo

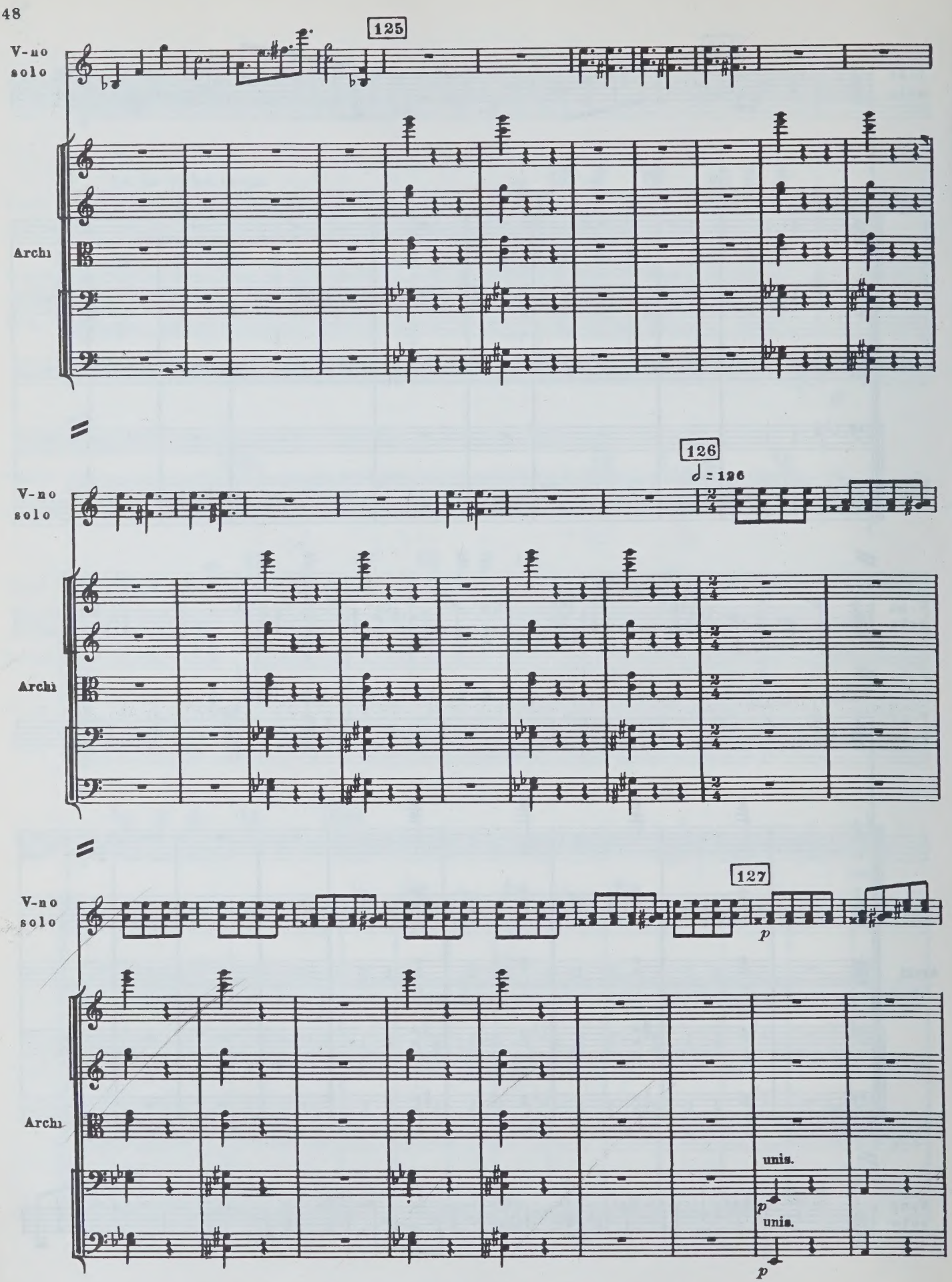
125
V-no solo
Archi
126
♩ = 126
V-no solo
Archi
127
V-no solo
p
Archi
unis.
p
unis.
p

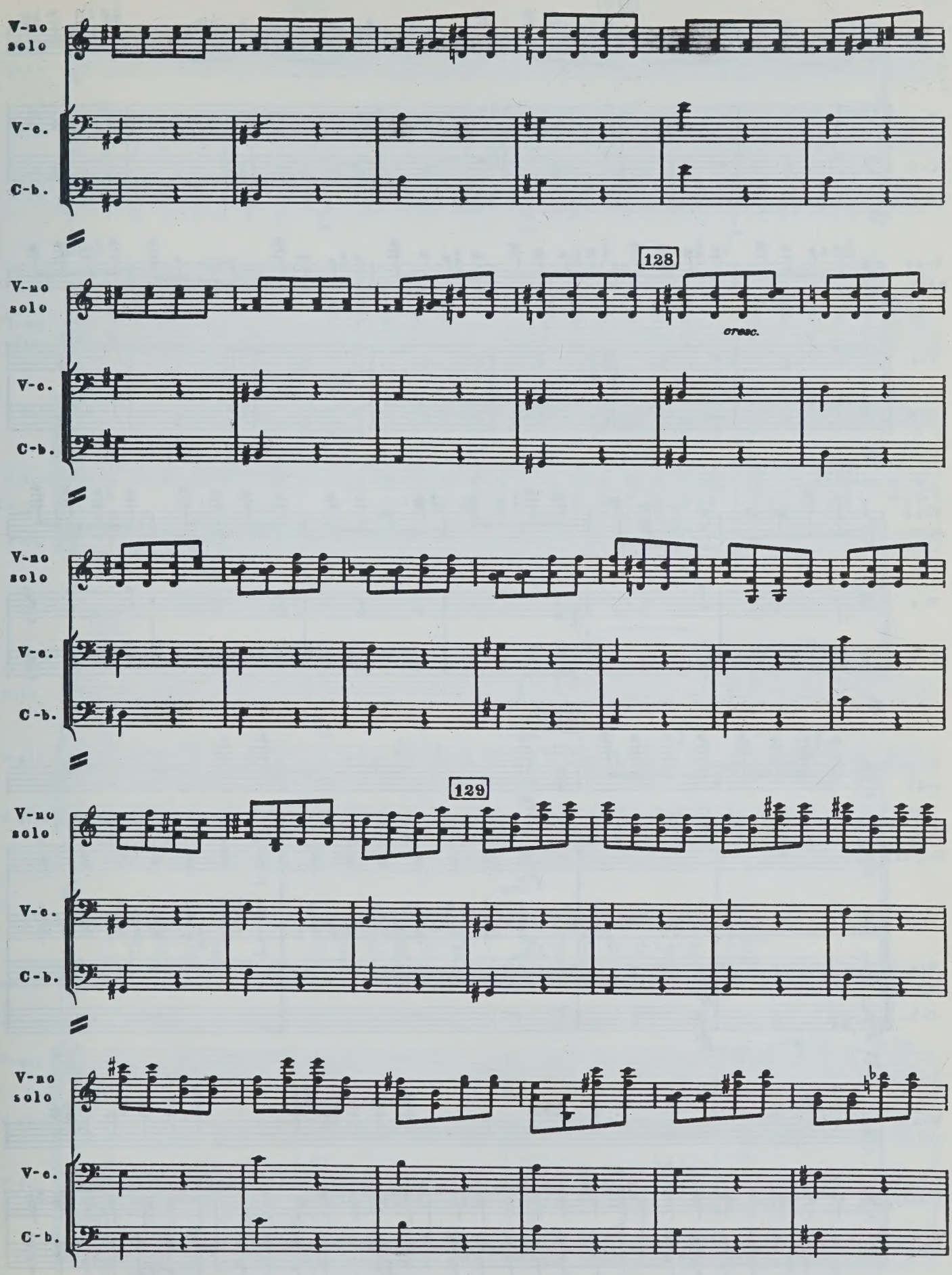
V-no solo
V-c.
C-b.
128
стрес.
129

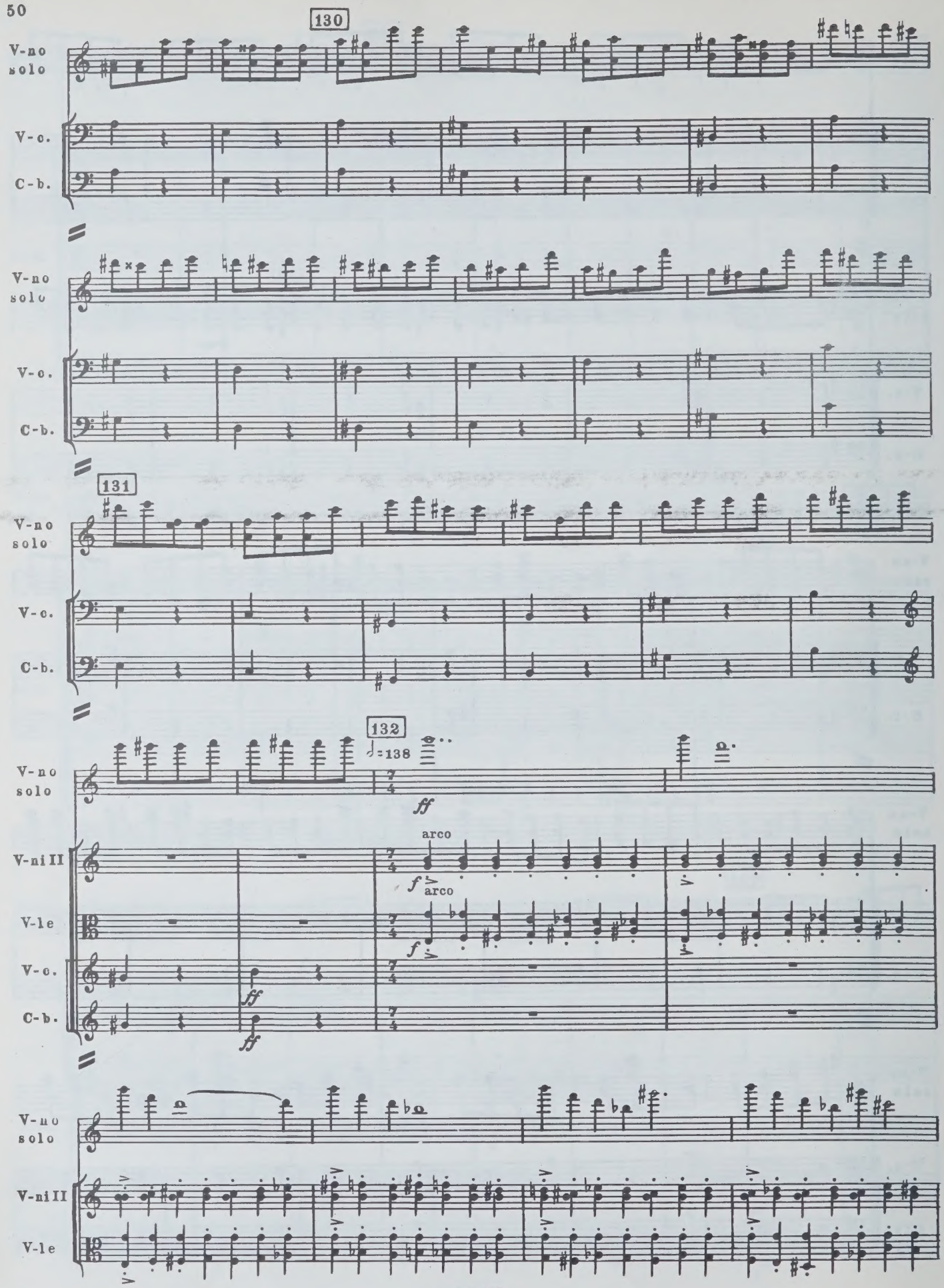
130
V-no solo
V-c.
C-b.
131
132
♩=138
ff
arco
f
V-ni II
V-le

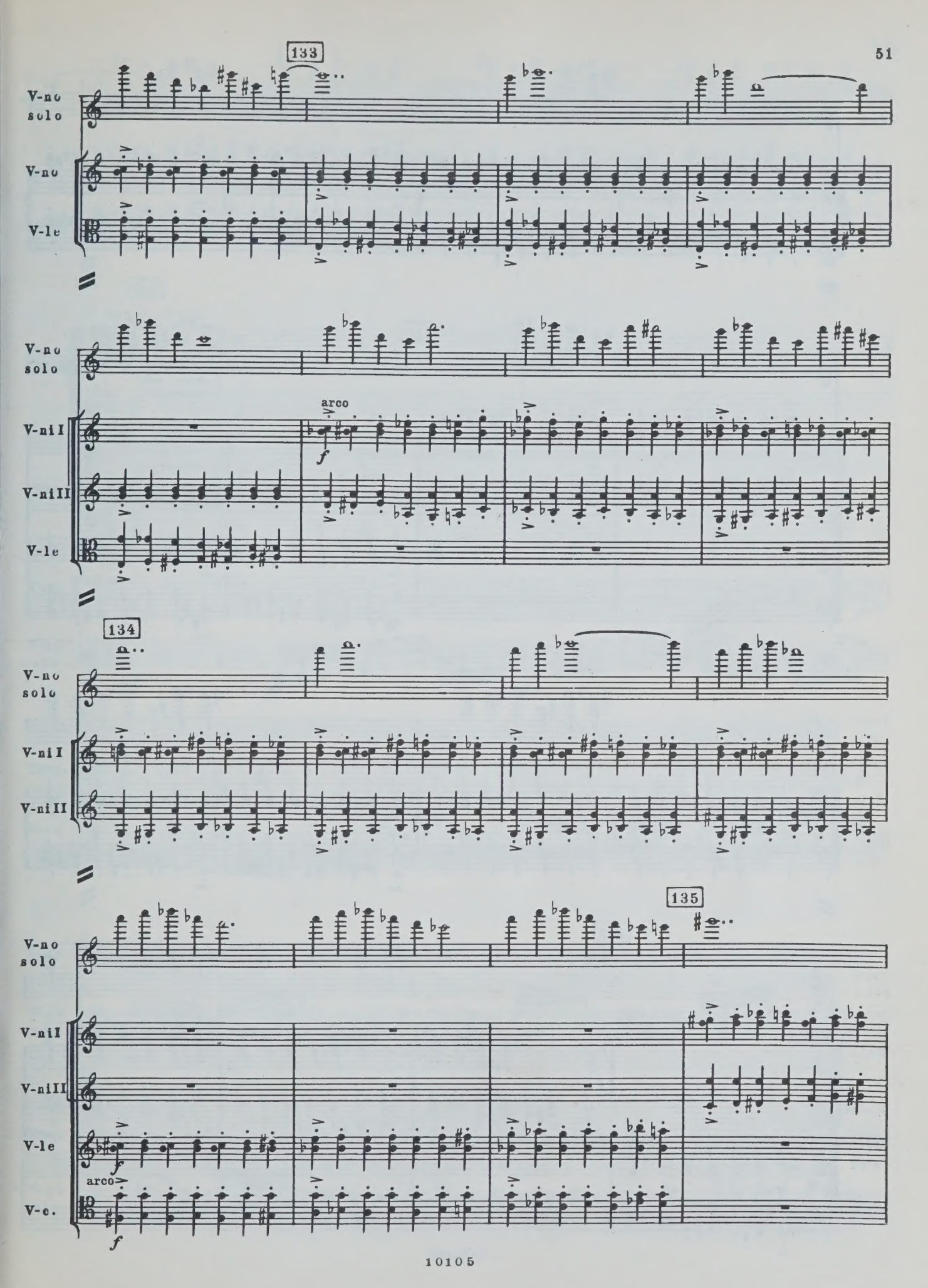
133
V-no solo
V-no
V-le
V-no solo
arco
f
V-ni I
V-ni II
V-le
134
V-no solo
V-ni I
V-ni II
135
V-no solo
V-ni I
V-ni II
V-le
f
arco
V-c.
f

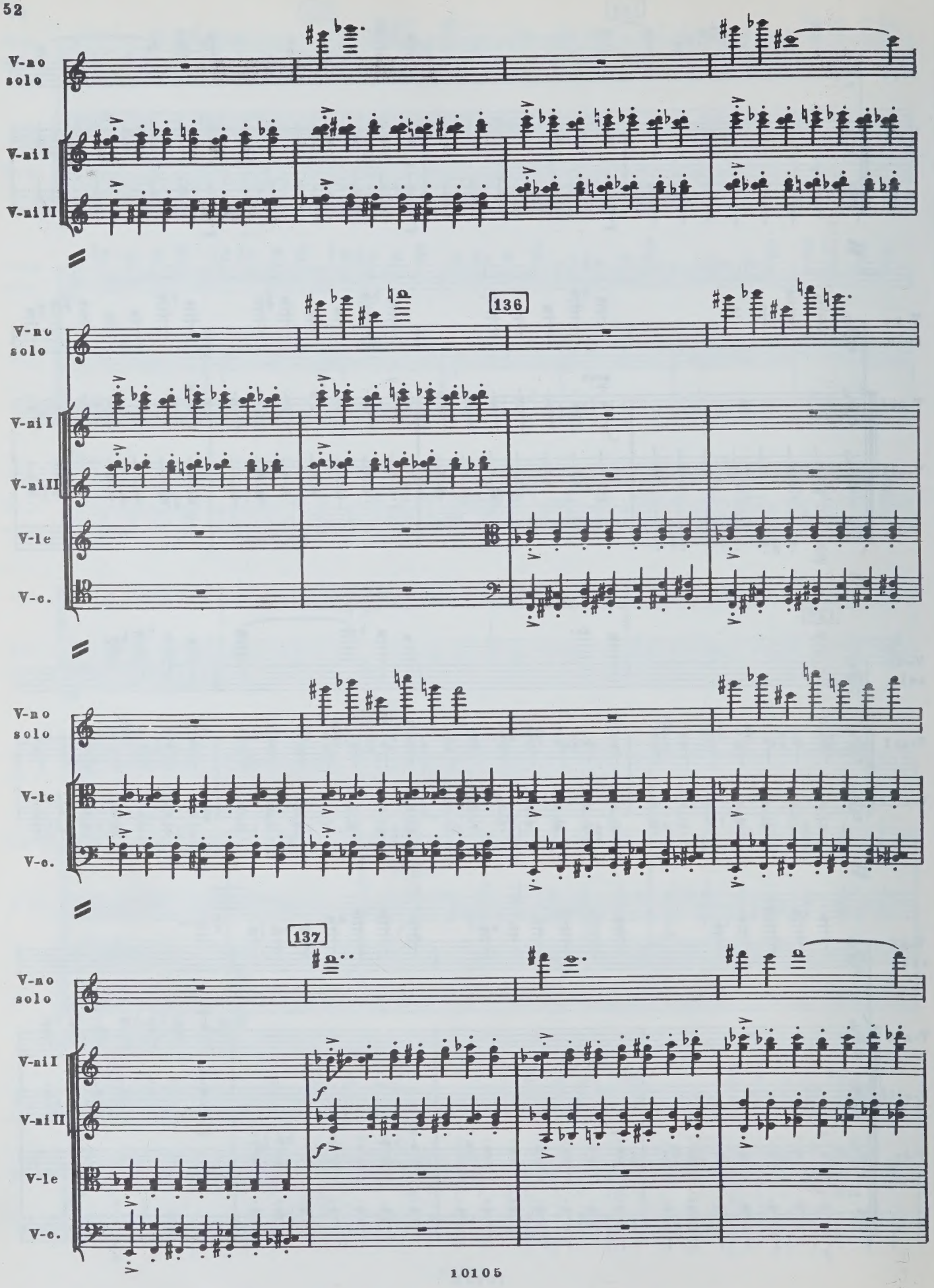
V-no solo
V-ni I
V-ni II
136
V-le
V-c.
137
f

V-no solo

V-ni I

V-ni II

138

♪=160 con sord.

Tr-be

f con sord. fff

f con sord. fff

Tr-ni

f con sord. fff

f fff

Timp

f

V-no solo

ff

Timp.

V-no solo

Timp.

V-no solo

139

Timp.

V-no solo

Timp.

V-no solo

Timp.

V-no solo

pp

dim.

140

Timp.

V-no solo

p

Timp.

cresc.

V-no solo

cresc.

Timp.

f

V-no solo

ff

141

Tr-be

f *fff*

f *fff*

Tr-ni

f *fff*

f *fff*

V-no solo

pizz.

V-ni I

ff

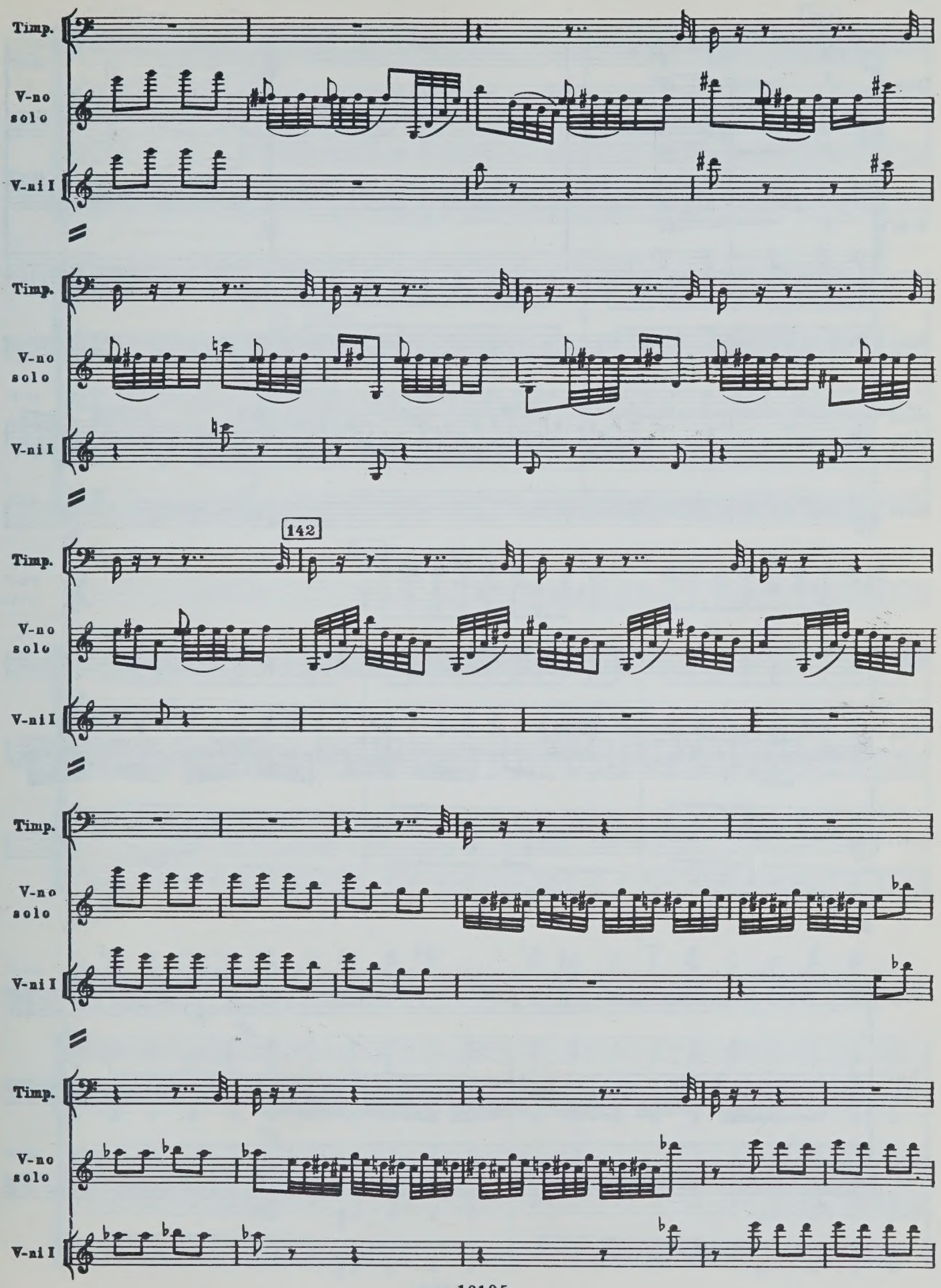
Timp.
V-no solo
V-ni I
142

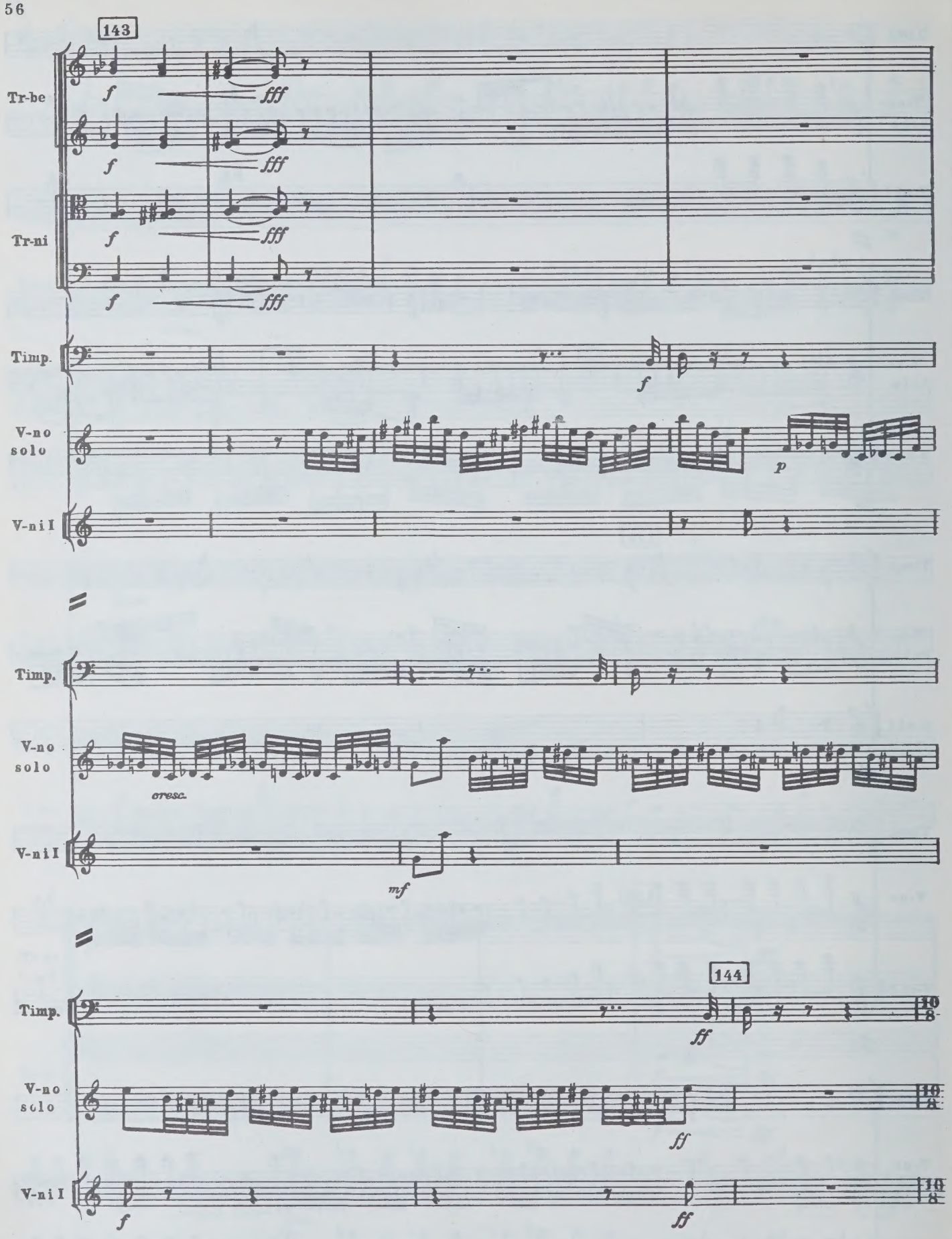
143
Tr-be
f
fff
Tr-ni
Timp.
V-no solo
p
V-ni I
cresc.
mf
144
ff

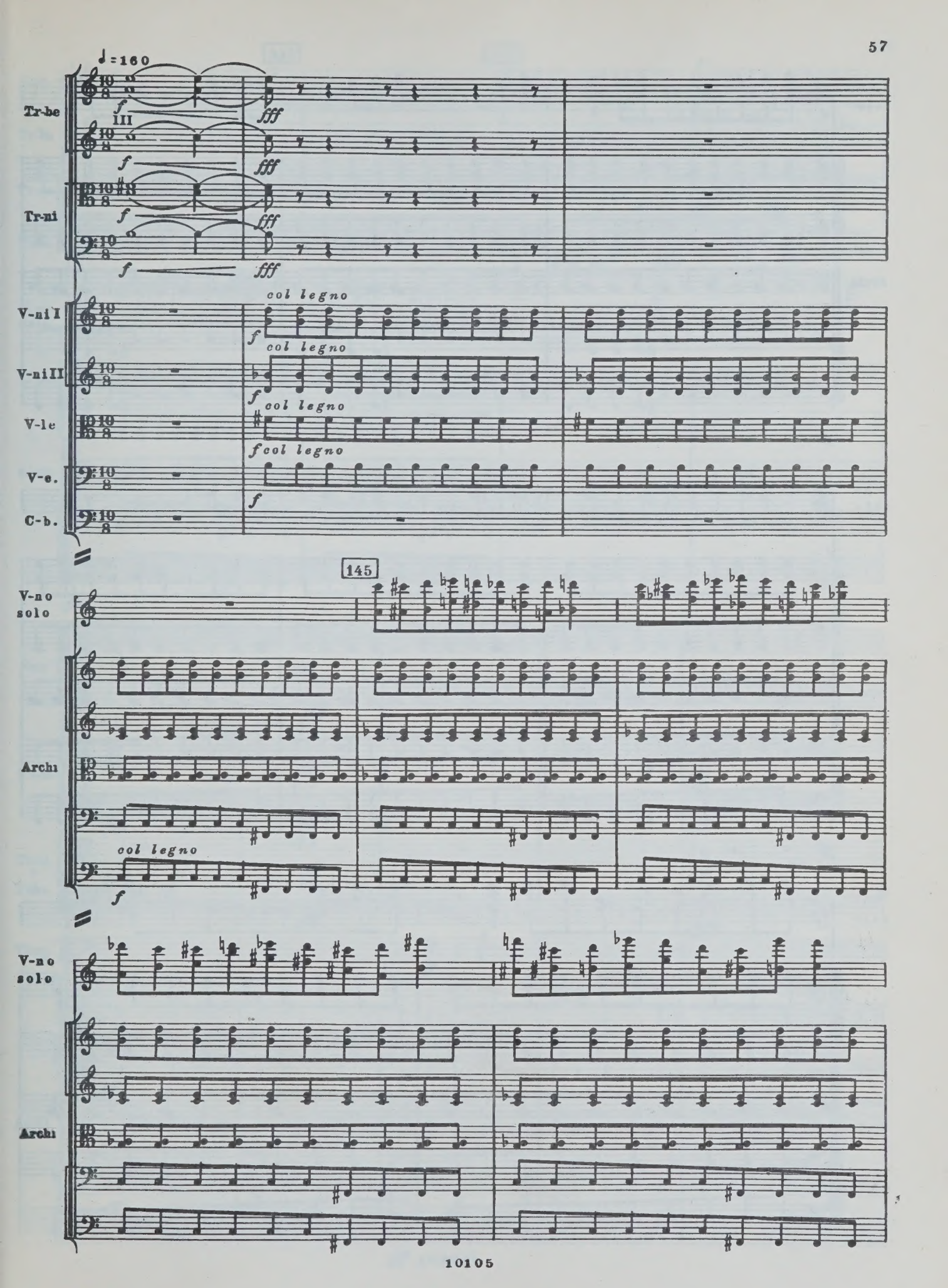
♩=160
Tr-be
III
f
fff
Tr-ni
V-ni I
V-ni II
V-le
V-e.
C-b.
col legno
145
V-no solo
Archi

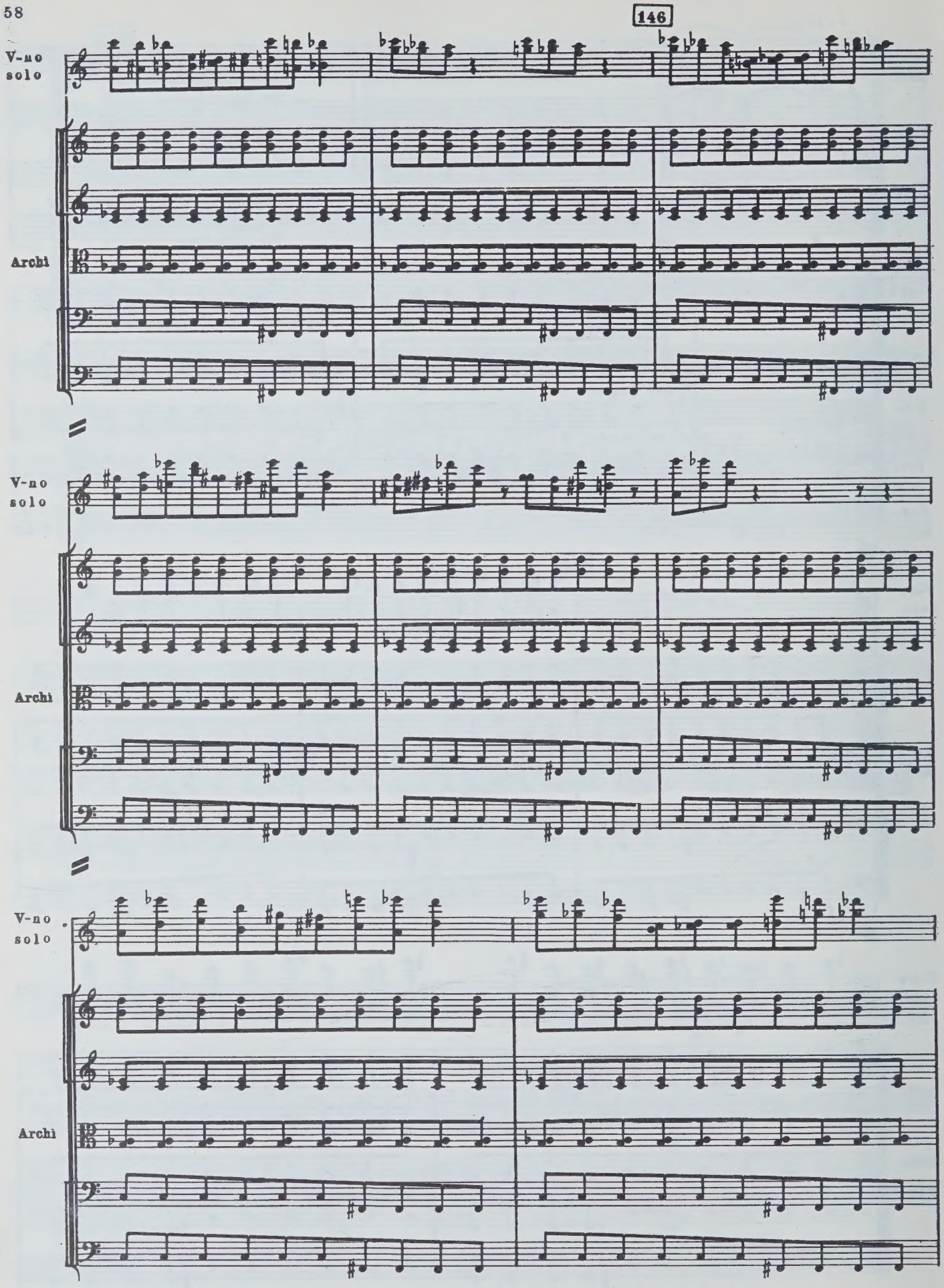
146
V-no solo
Archi
V-no solo
Archi
V-no solo
Archi

147

Cor.

Tr-ba

Tr-ne

Tuba

I senza sord.

I senza sord.

V-no solo

Archi

Cor.

Tr-be

Tr-ni e Tuba

I II senza sord.

senza sord.

I II senza sord.

Tuba III senza sord.

Timp.

Archi

pizz. arco pizz. arco div.

pizz. arco pizz. arco div.

pizz. arco pizz. arco div.

pizz. arco pizz. arco div.

pizz. arco

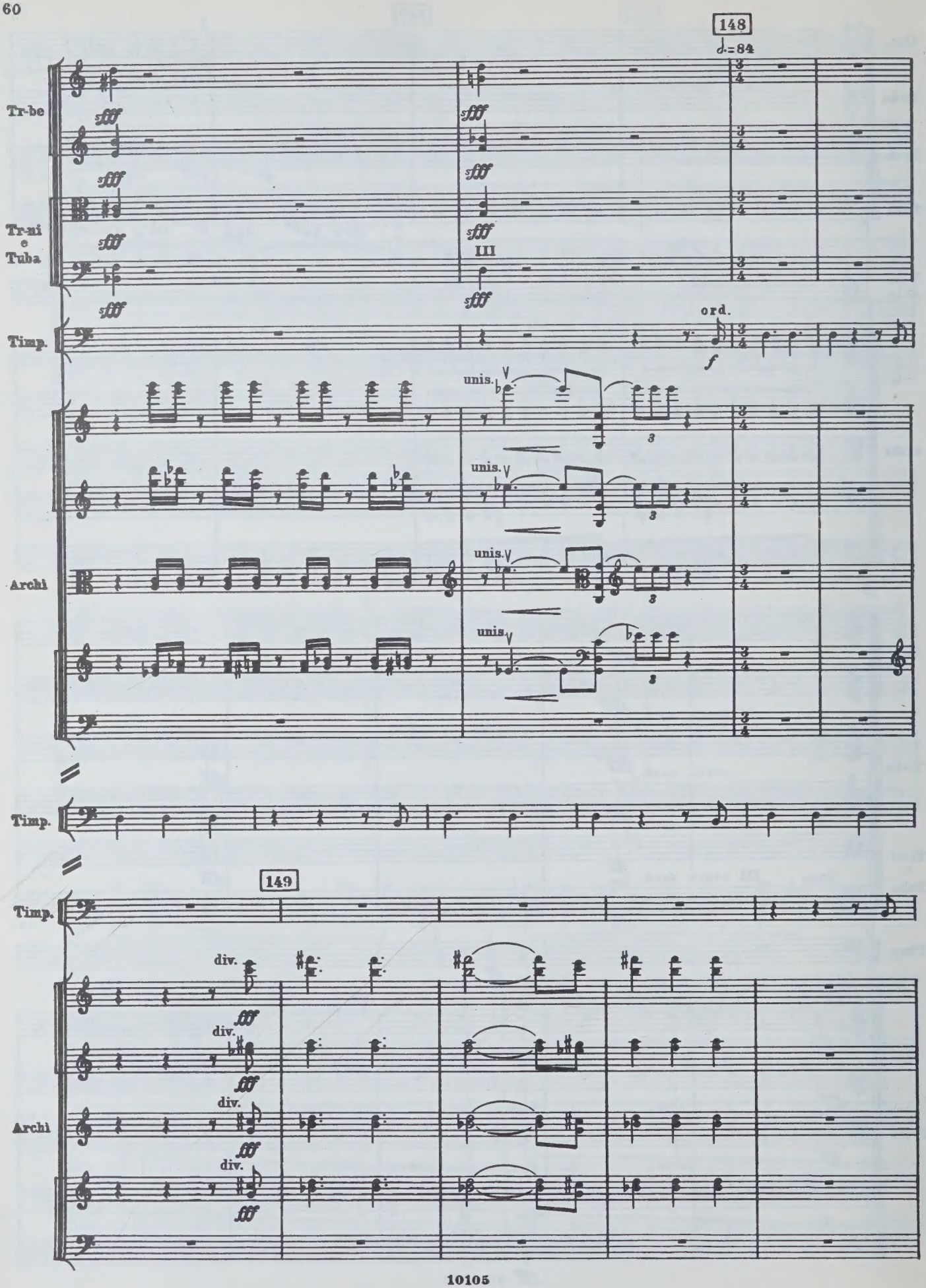
148
♩.=84
Tr-be
Tr-ni e Tuba
III
Timp.
ord.
unis.
Archi
div.
149

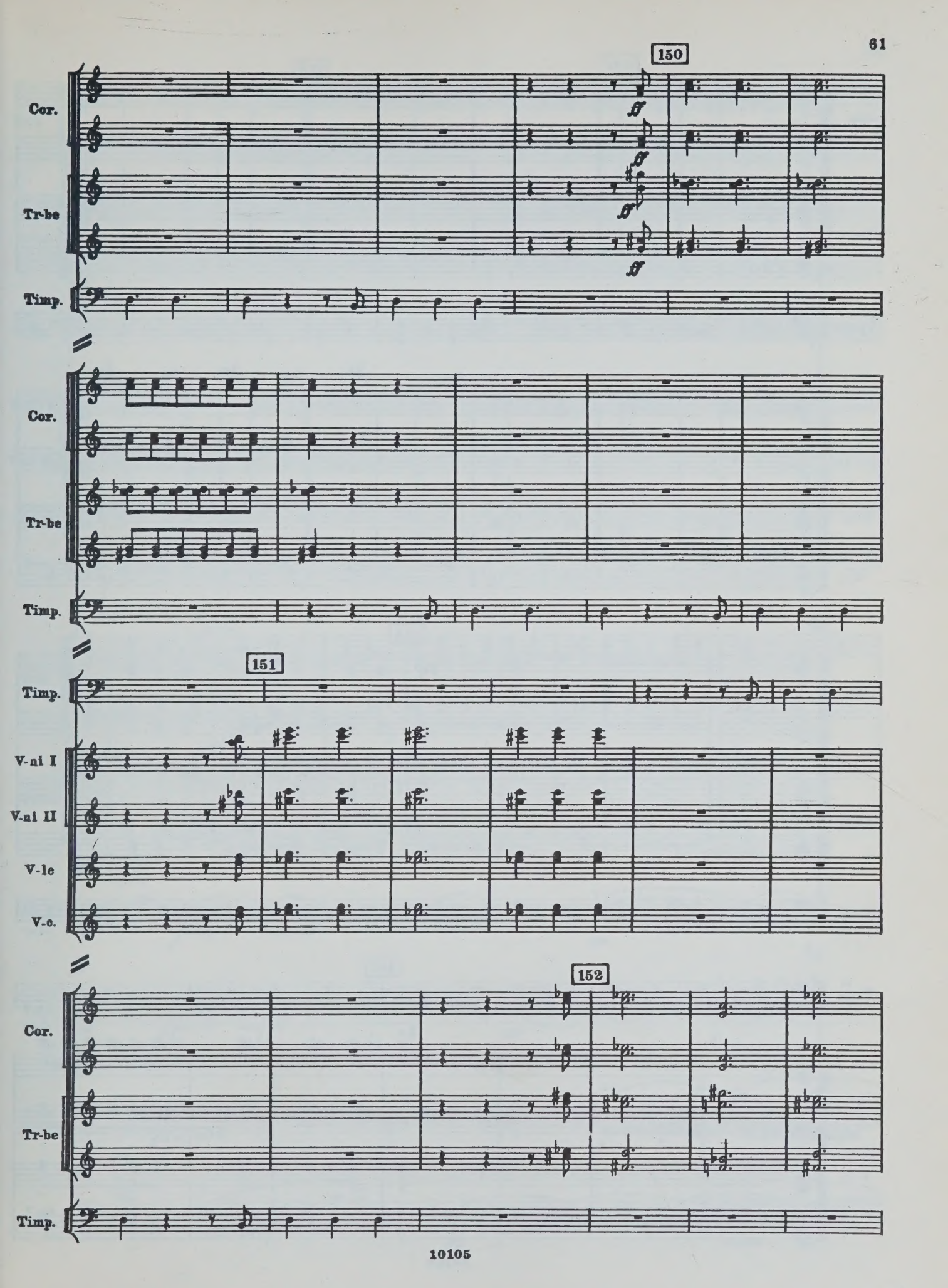
150
Cor.
Tr-be
Timp.
ff
151
V-ni I
V-ni II
V-le
V-c.
152

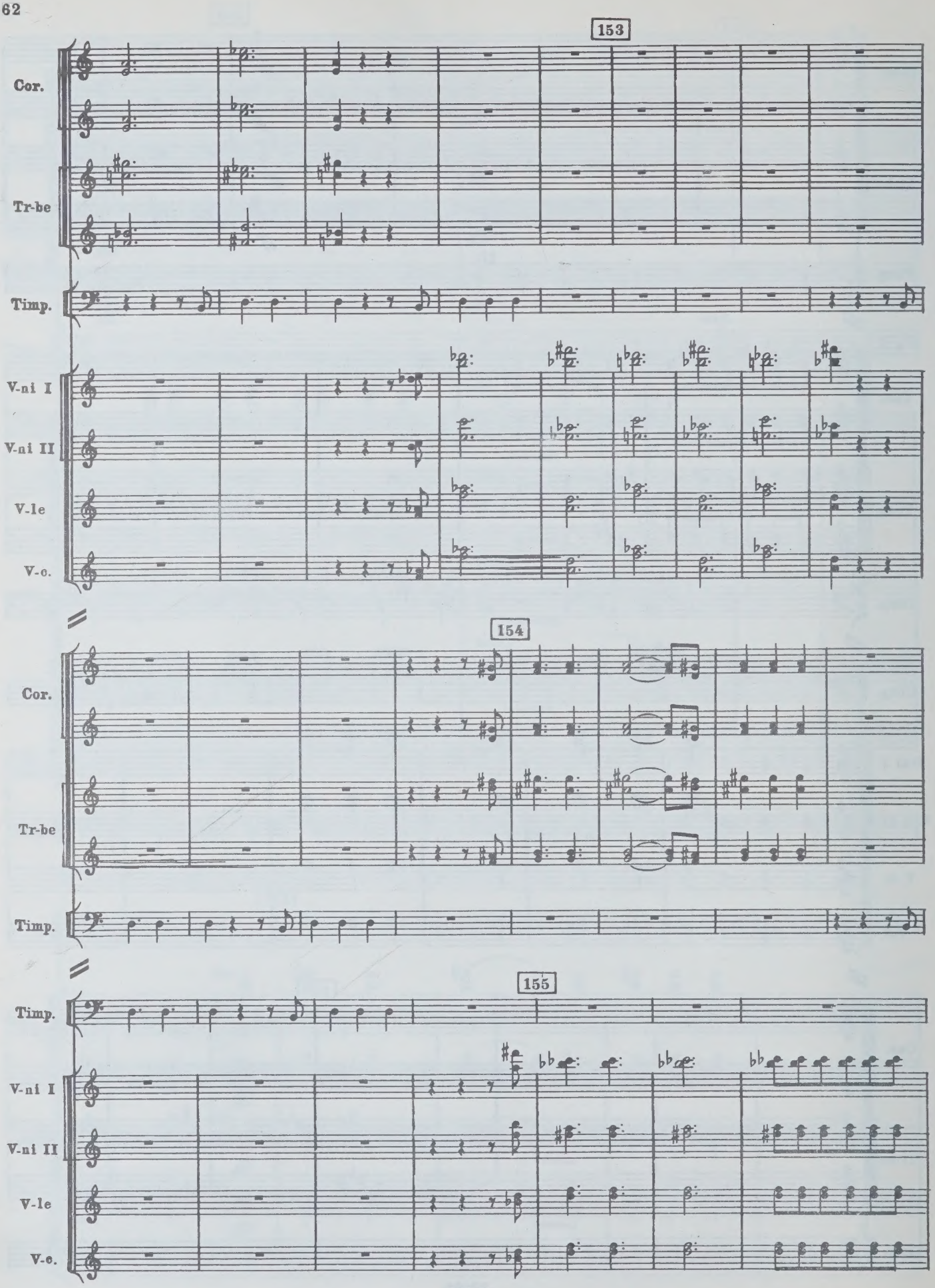
153
Cor.
Tr-be
Timp.
V-ni I
V-ni II
V-le
V-c.
154
Cor.
Tr-be
Timp.
155
Timp.
V-ni I
V-ni II
V-le
V-c.

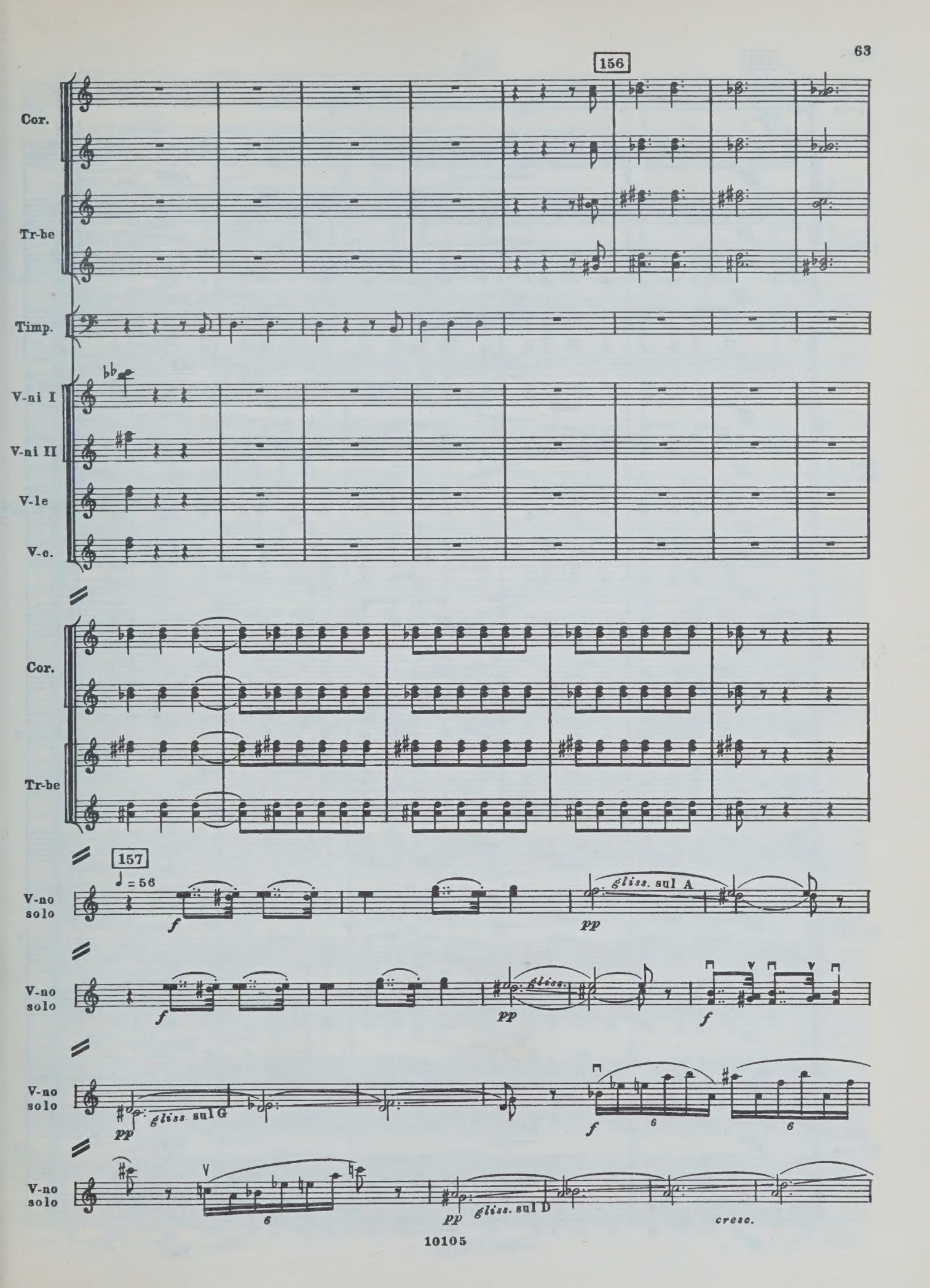
156
Cor.
Tr-be
Timp.
V-ni I
V-ni II
V-le
V-c.
Cor.
Tr-be
157
♩ = 56
V-no solo
f
pp
gliss. sul A
V-no solo
f
pp
gliss.
f
V-no solo
pp
gliss. sul G
f
6
6
V-no solo
6
pp
gliss. sul D
cresc.

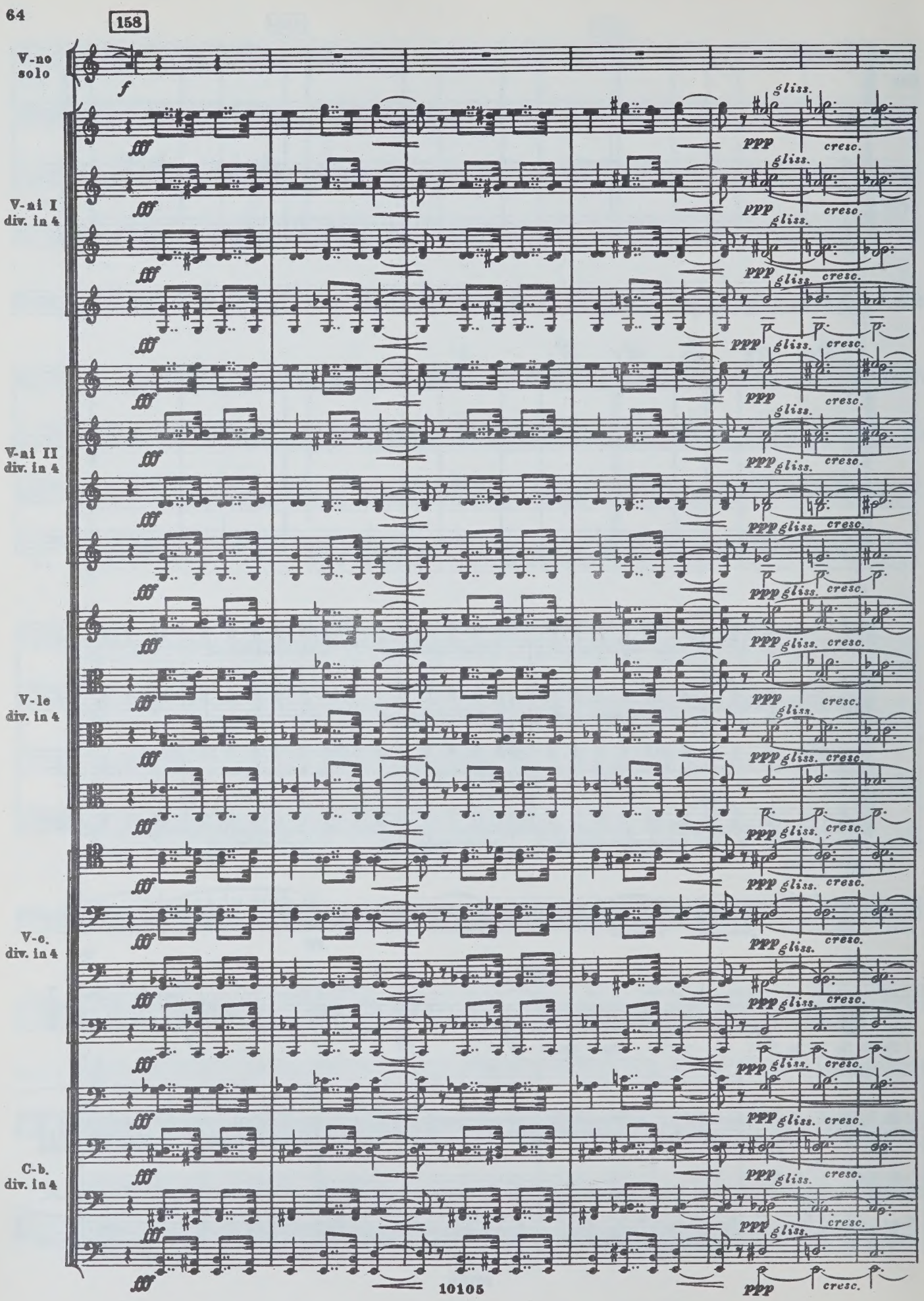
158
V-no solo
V-ni I div. in 4
V-ni II div. in 4
V-le div. in 4
V-c. div. in 4
C-b. div. in 4
f
fff
ppp
gliss.
cresc.

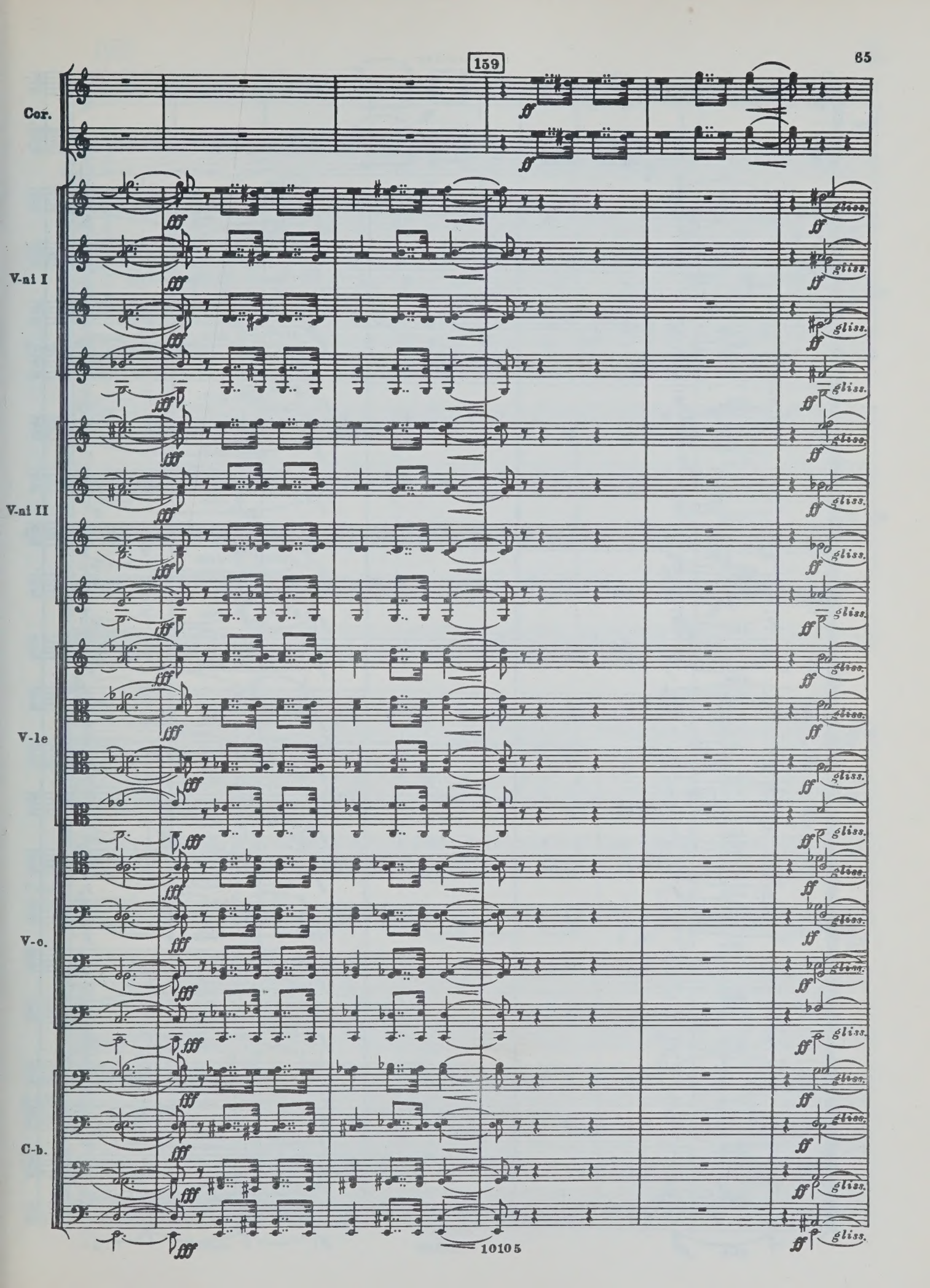
159
Cor.
V-ni I
V-ni II
V-le
V-c.
C-b.
gliss.
10105

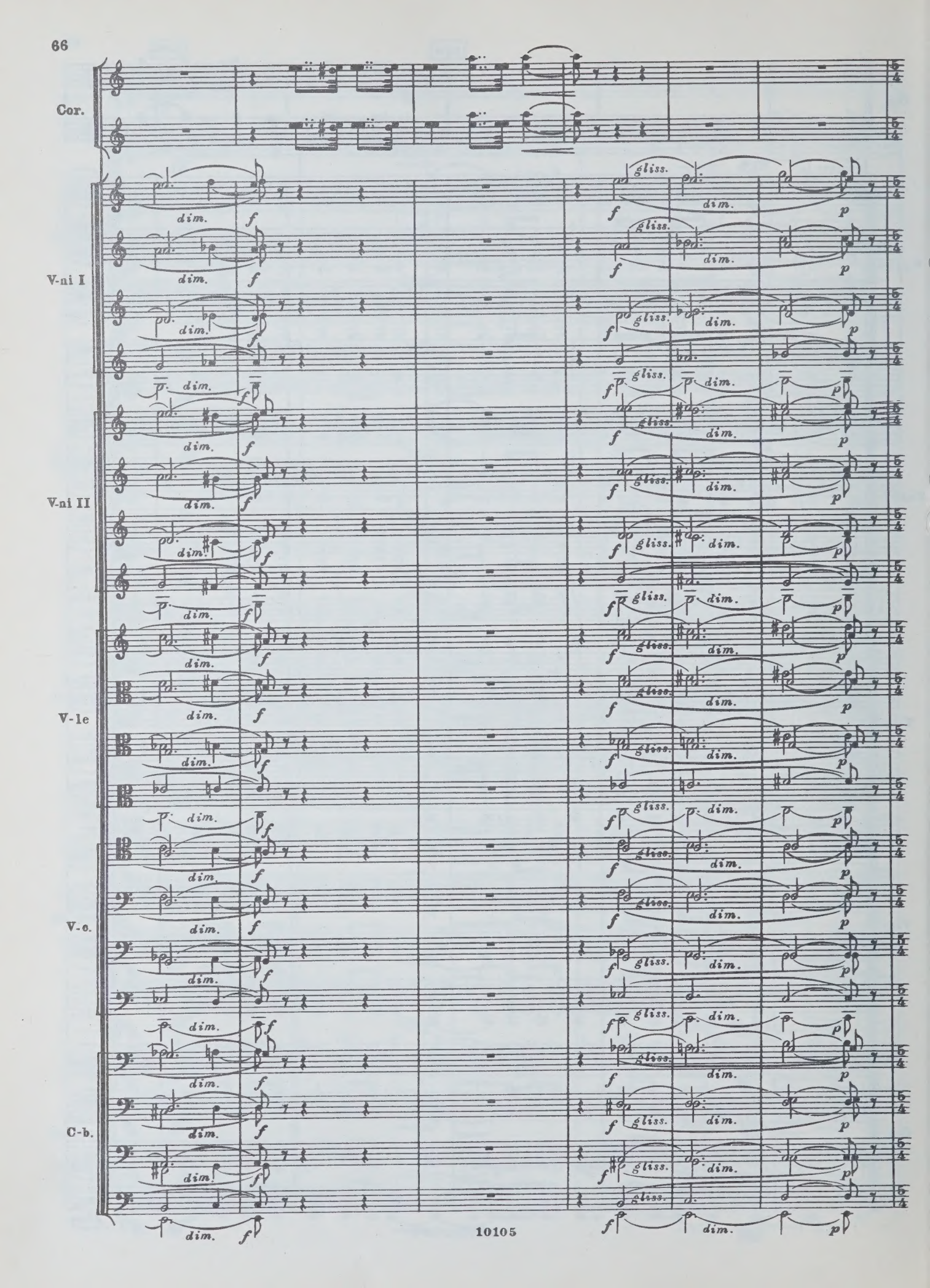
Cor.
V-ni I
V-ni II
V-le
V-c.
C-b.
dim.
gliss.
f
p

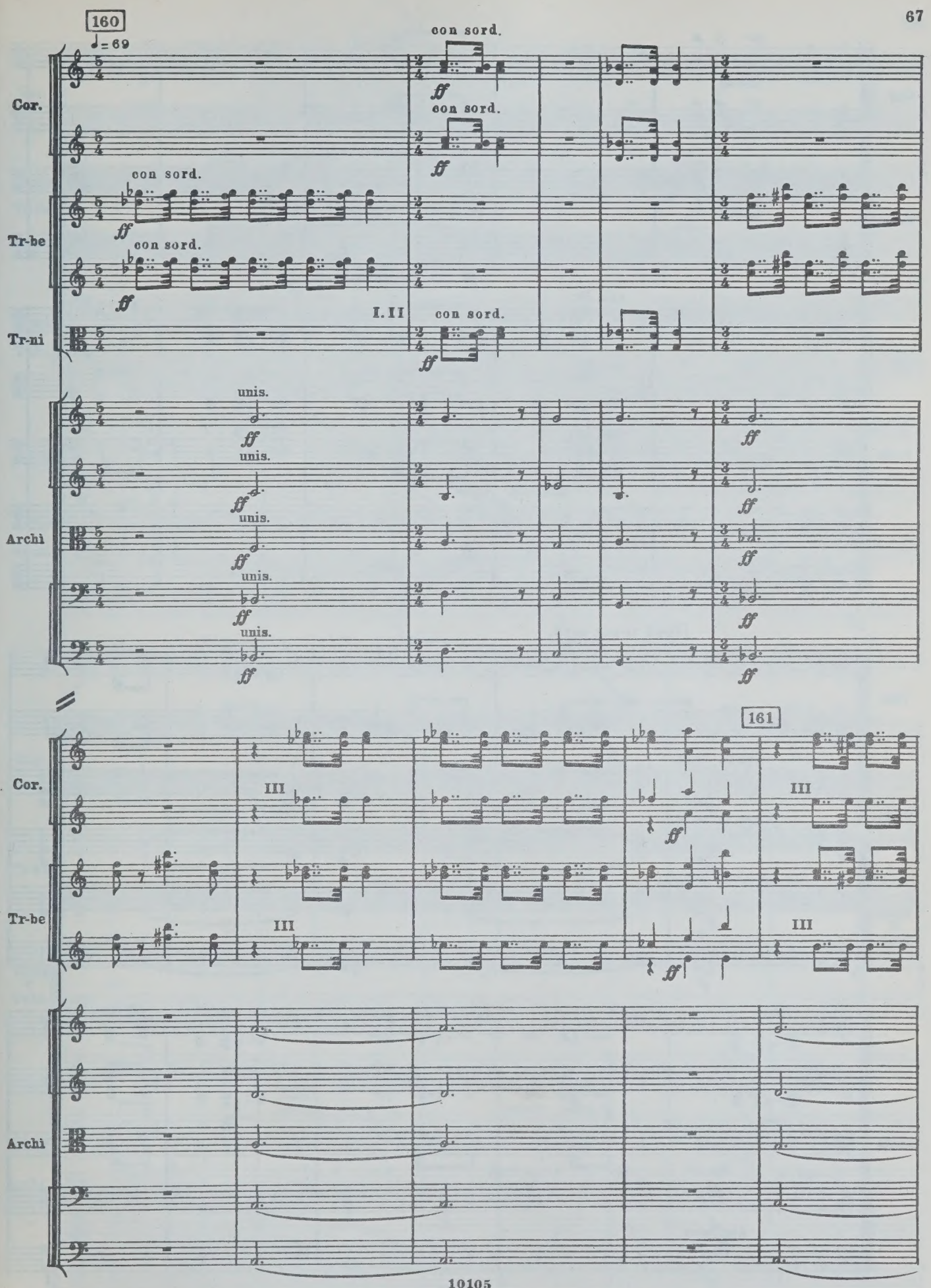
160
♩= 69
Cor.
con sord.
ff
Tr-be
Tr-ni
I. II
Archi
unis.
161
III

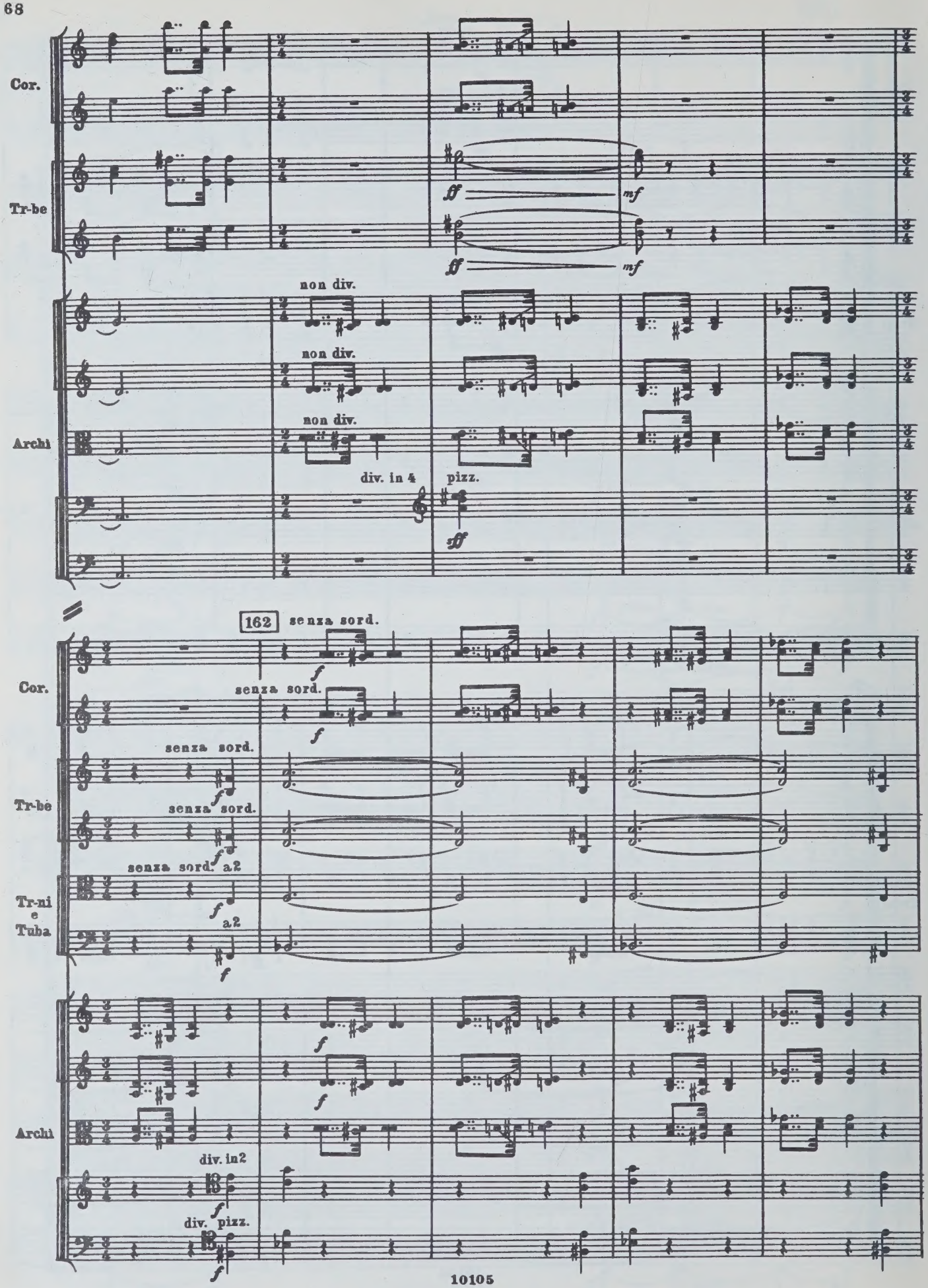
Cor.
Tr-be
ff
mf
non div.
Archi
div. in 4
pizz.
sff
162
senza sord.
f
Tr-ni e Tuba
a2
div. in 2
div. pizz.

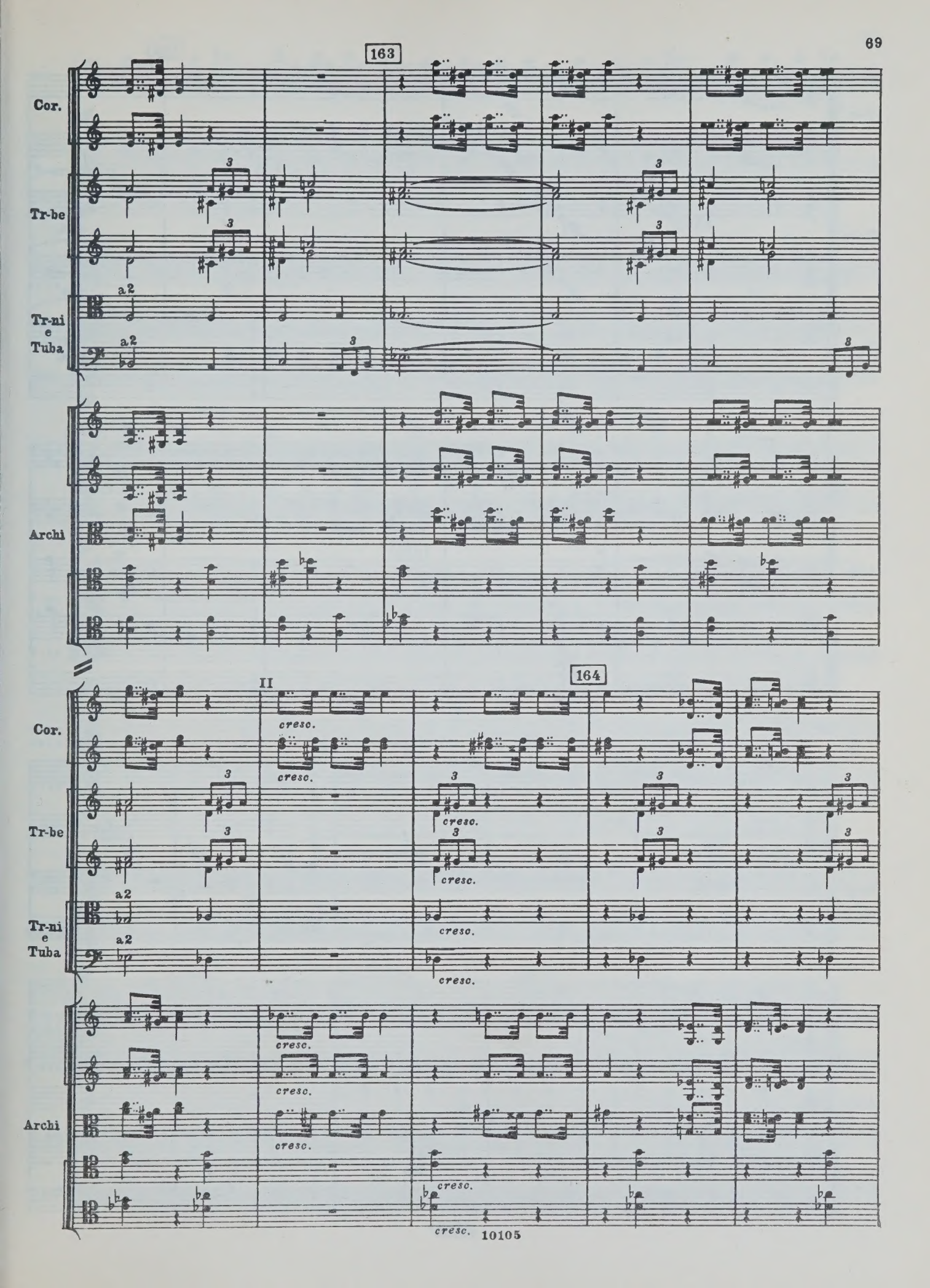
163
Cor.
Tr-be
Tr-ni
e
Tuba
a2
Archi
164
II
cresc.

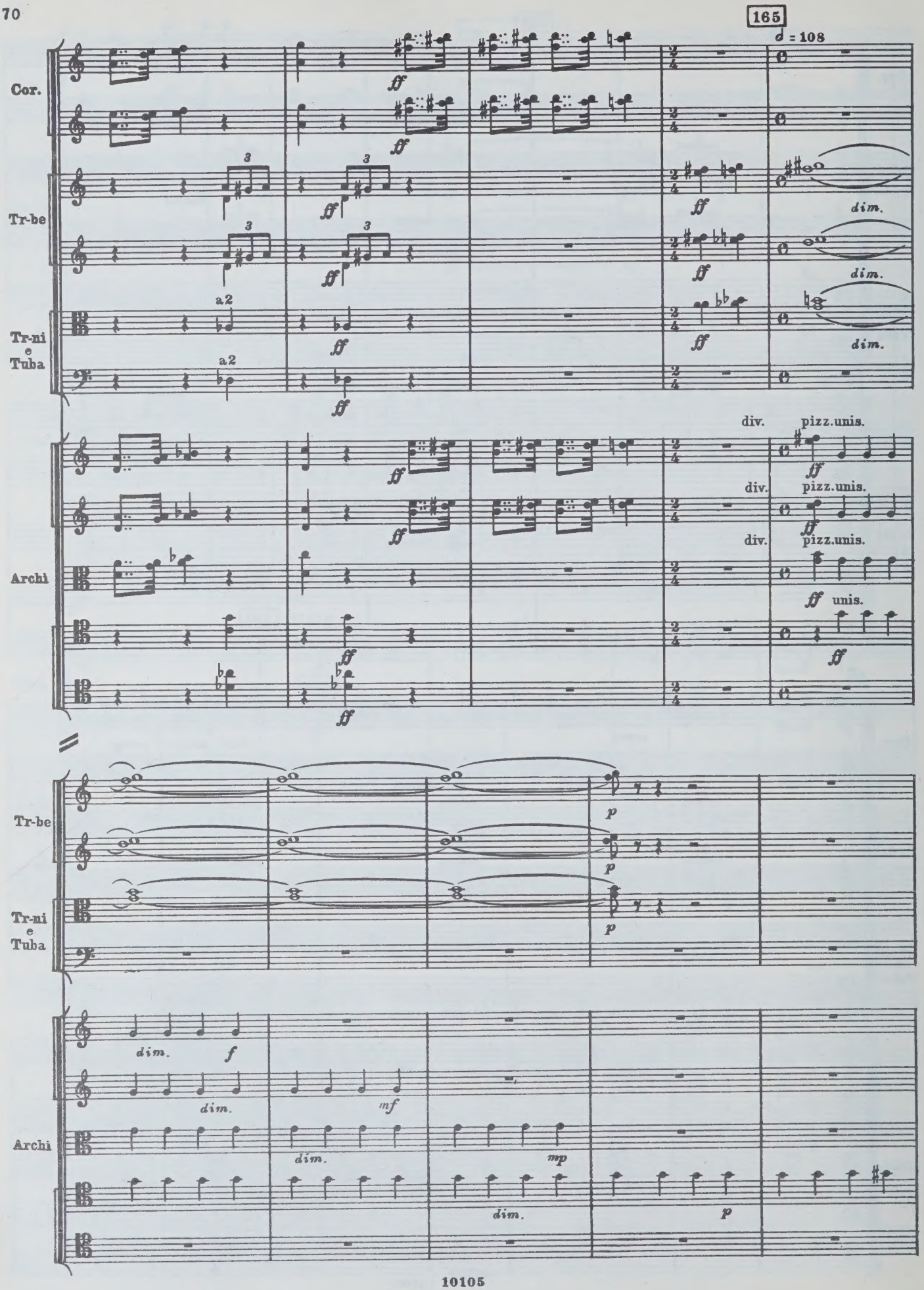
165
♩ = 108
Cor.
Tr-be
Tr-ni e Tuba
Archi
a2
ff
dim.
div.
pizz.unis.
unis.
p
f
mf
mp

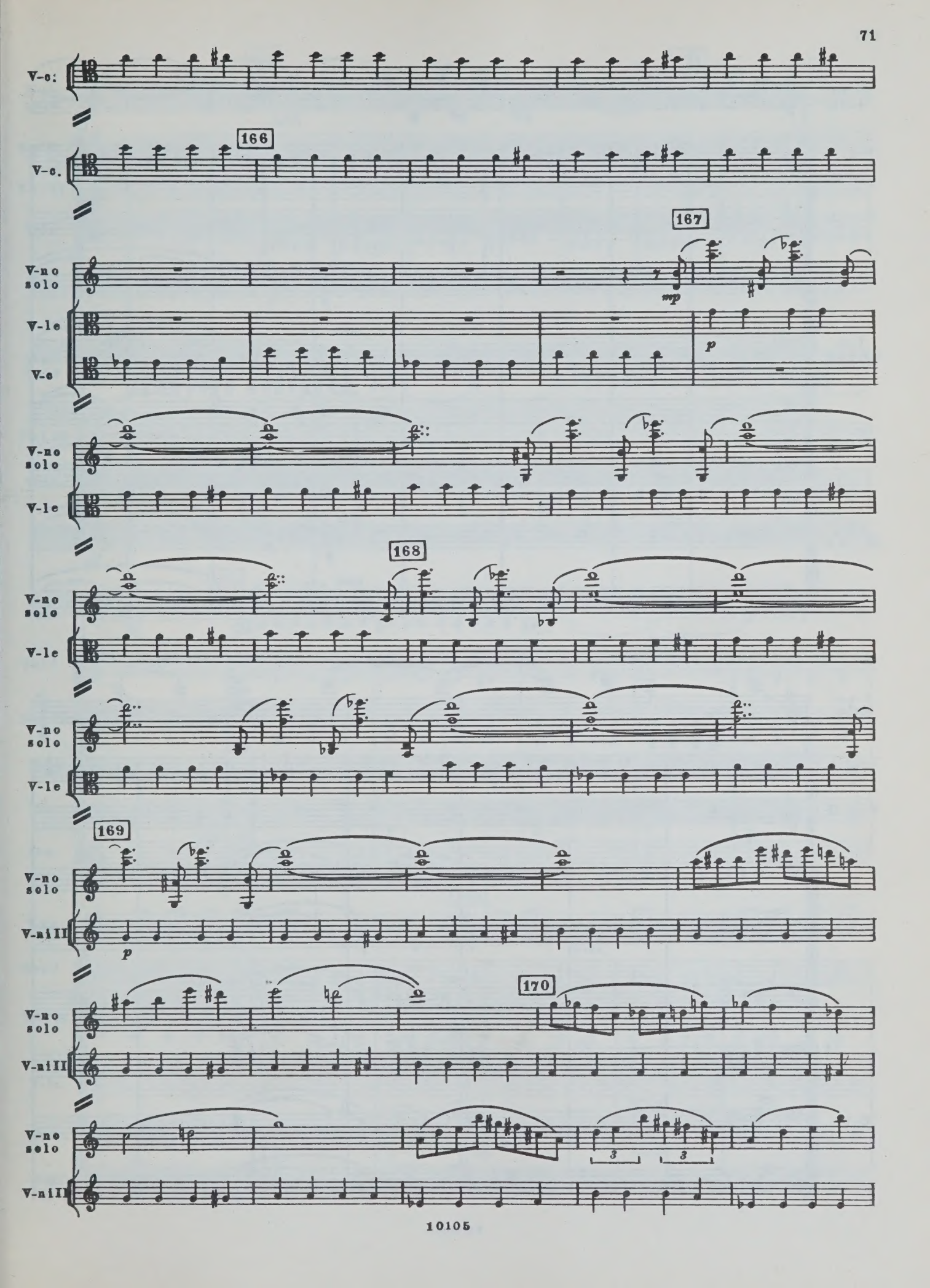
V-c:
166
V-c.
167
V-no solo
mp
V-le
V-c
p
V-no solo
V-le
168
V-no solo
V-le
V-no solo
V-le
169
V-no solo
V-niII
p
170
V-no solo
V-niII
V-no solo
V-niII

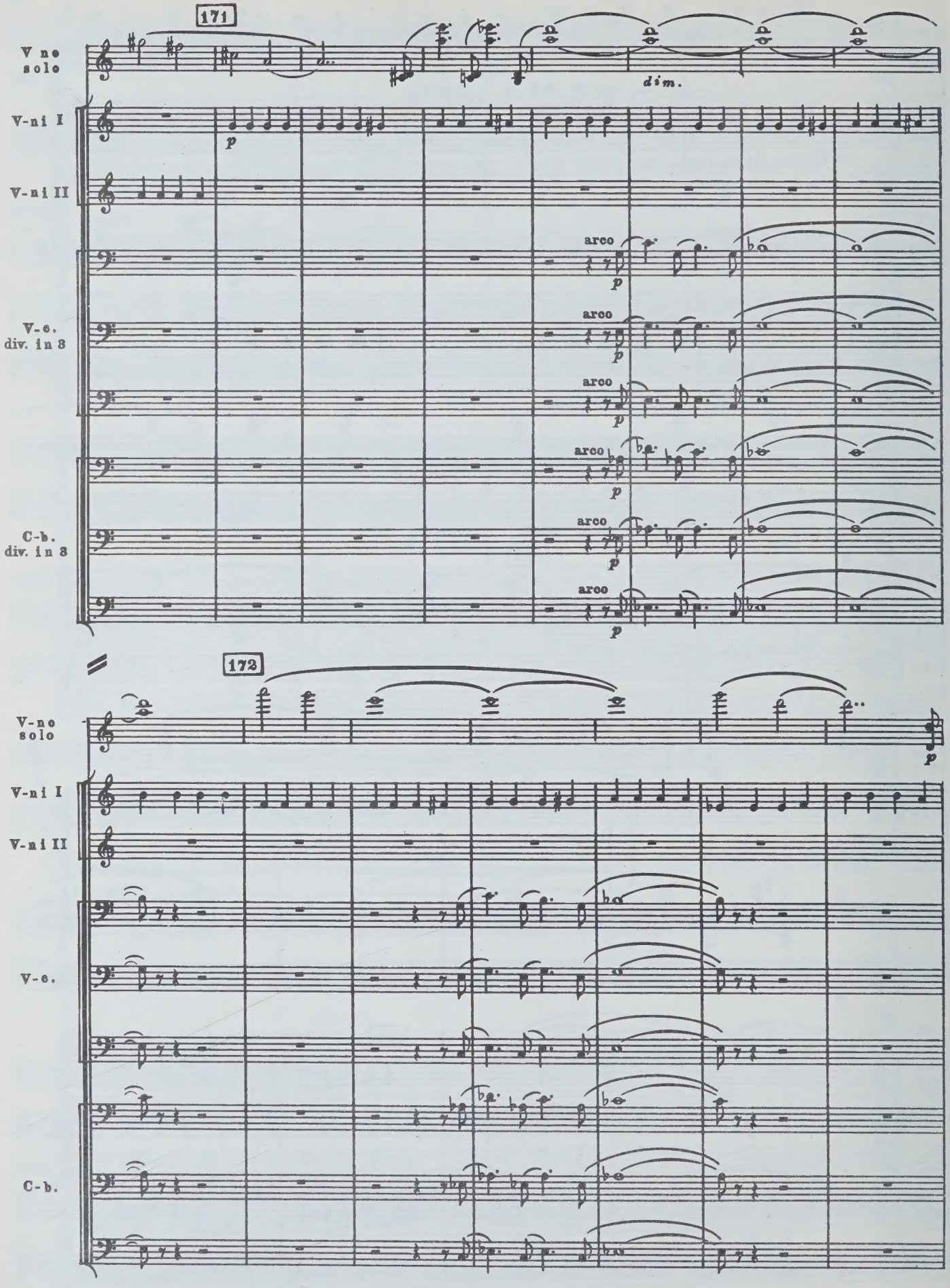
171
V no solo
dim.
V-ni I
p
V-ni II
arco
p
V-c. div. in 3
C-b. div. in 3
172
V-no solo
p
V-ni I
V-ni II
V-c.
C-b.

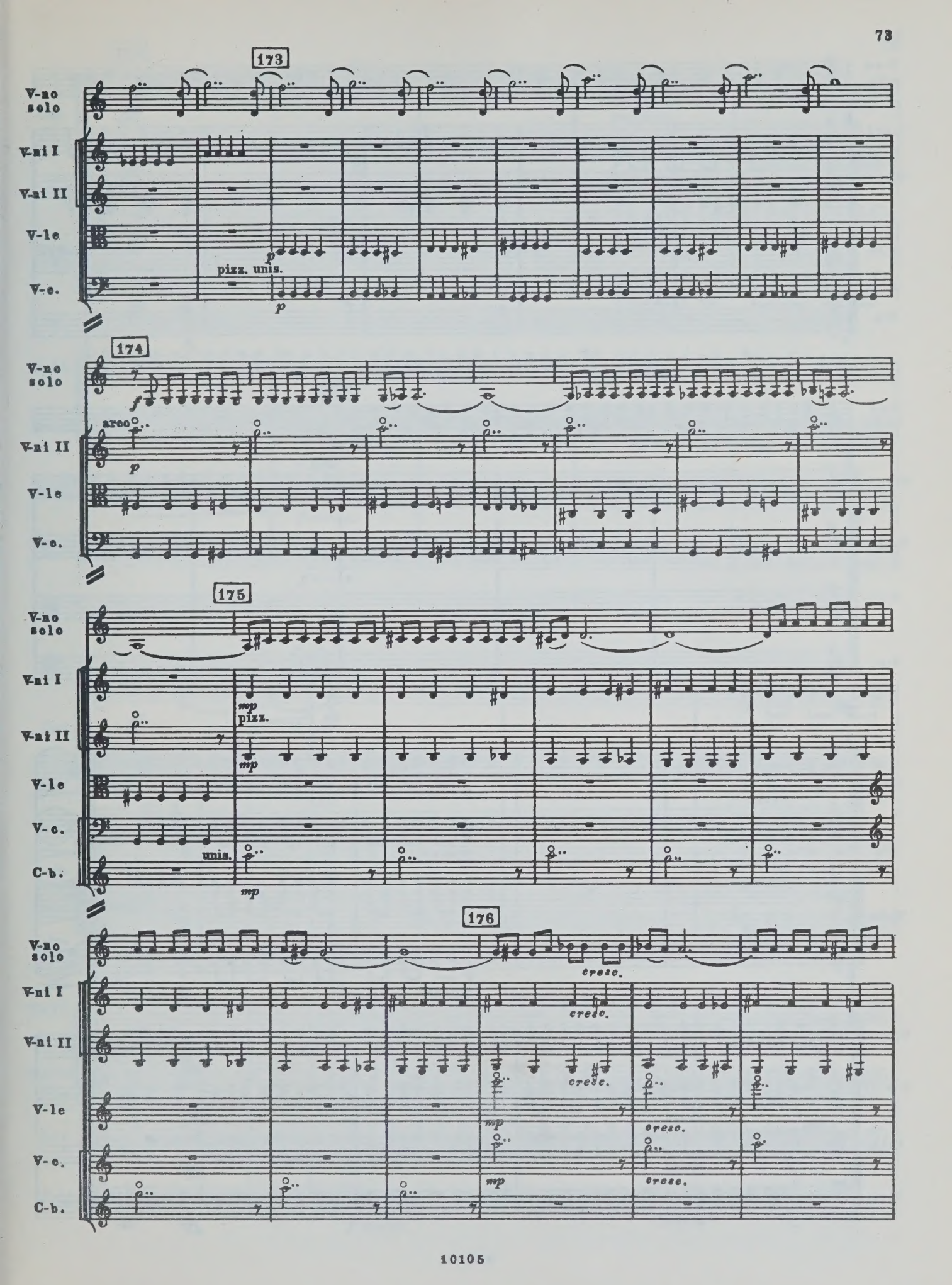
173
V-no solo
V-ni I
V-ni II
V-le
V-c.
p
pizz. unis.
p
174
V-no solo
f
arco
V-ni II
p
V-le
V-c.
175
V-no solo
V-ni I
mp
pizz.
V-ni II
mp
V-le
V-c.
unis.
C-b.
mp
176
V-no solo
cresc.
V-ni I
cresc.
V-ni II
cresc.
V-le
mp
cresc.
V-c.
mp
cresc.
C-b.

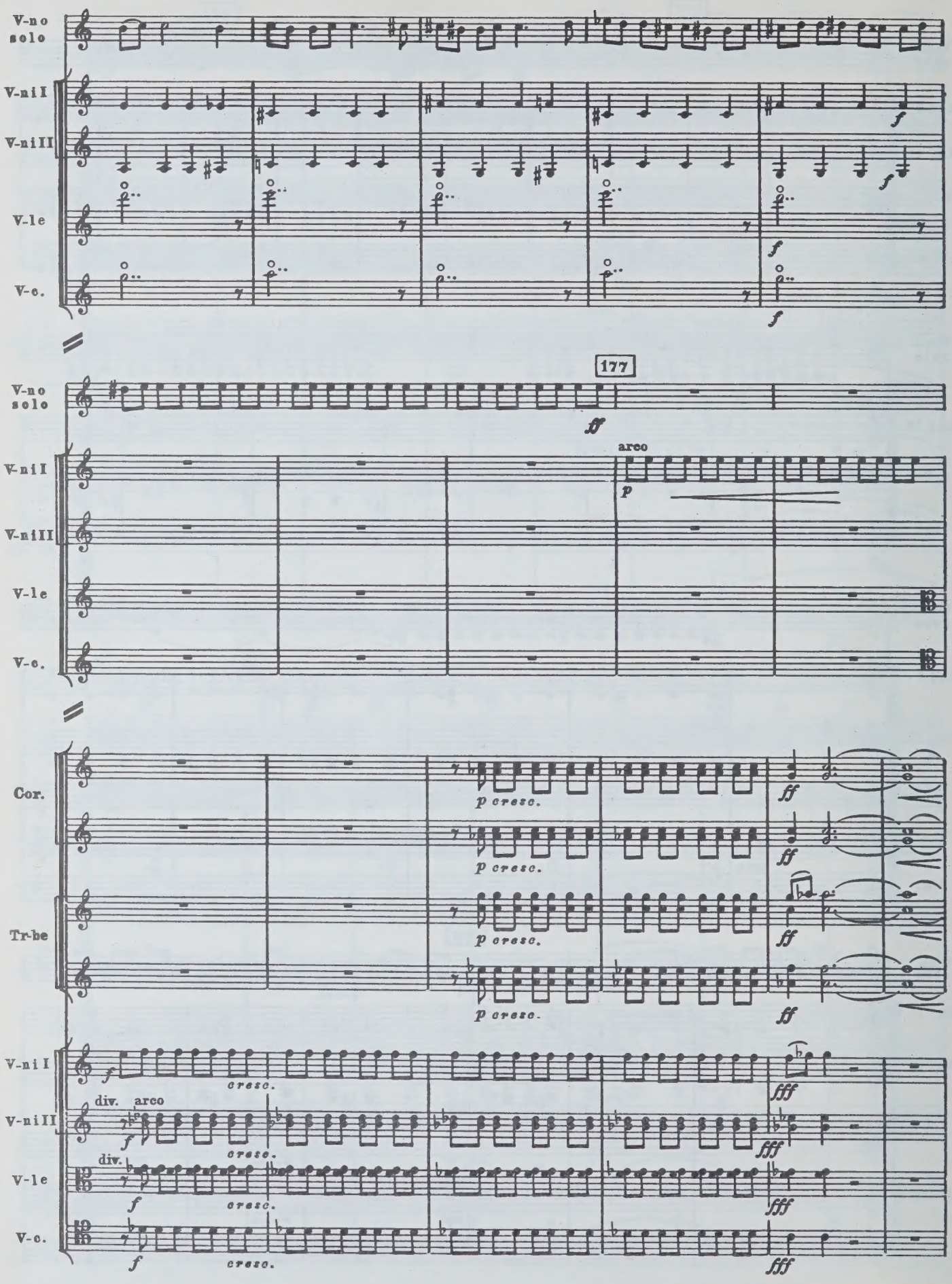
V-no solo
V-ni I
V-ni II
V-le
V-c.
f
177
ff
arco
p
Cor.
Tr-be
p cresc.
ff
cresc.
div.
fff

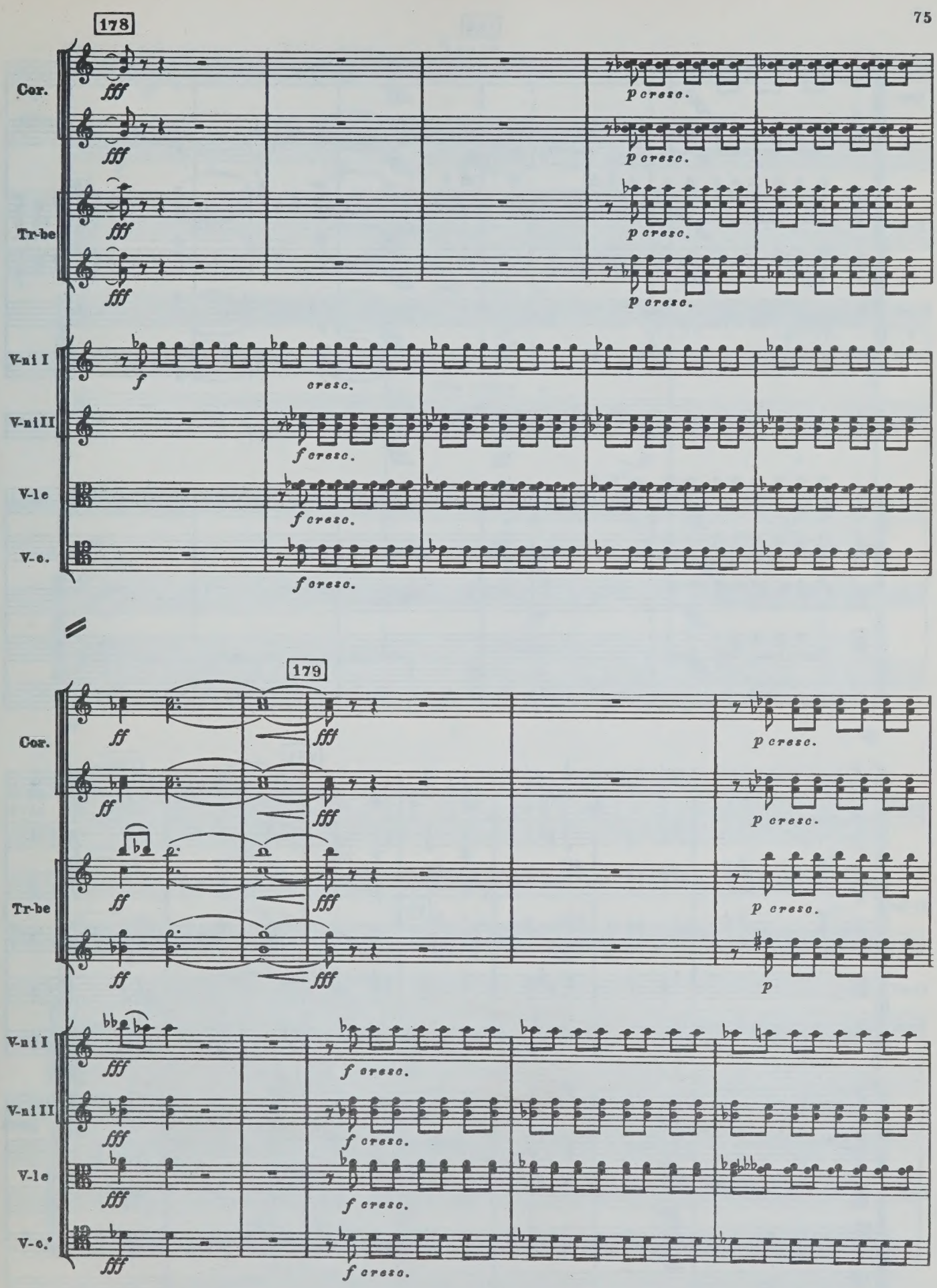
178
Cor.
fff
p cresc.
Tr-be
V-ni I
f
cresc.
V-ni II
f cresc.
V-le
V-c.
179
ff
V-c.'

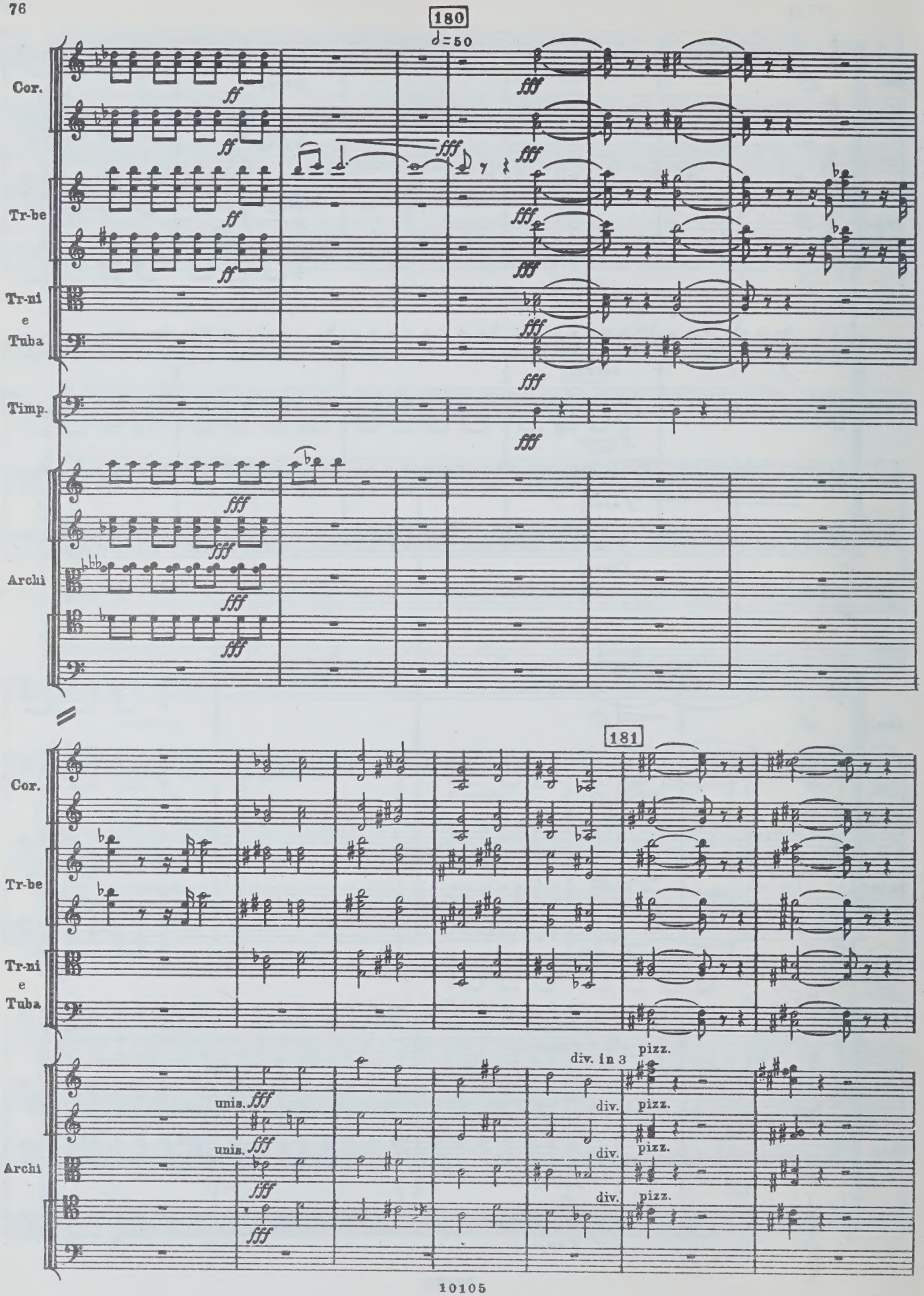
180
♩=50
Cor.
Tr-be
Tr-ni
e
Tuba
Timp.
Archi
181
div. in 3
pizz.
unis.
div.

Tr-ni e Tuba

V-no solo

Archi

unis. arco

unis. arco

unis. arco

unis.

arco

pizz.

arco

182

V-no solo

183

V-no solo

Archi

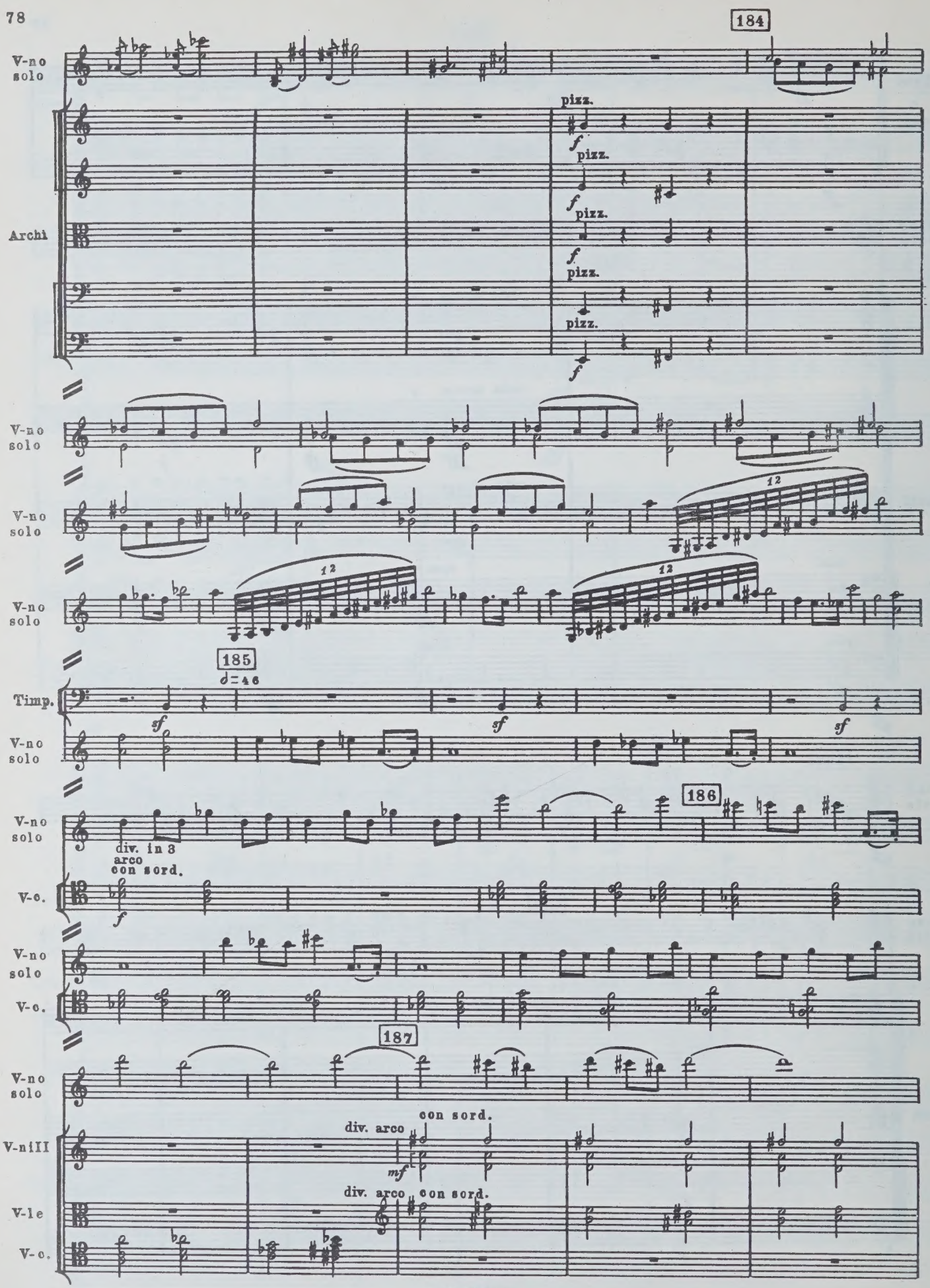
184
V-no solo
Archi
pizz.
f
V-no solo
V-no solo
V-no solo
12
185
♩=46
Timp.
sf
V-no solo
186
div. in 3
arco
con sord.
V-c.
f
V-no solo
V-c.
187
V-no solo
div. arco
con sord.
V-n I II
mf
V-le
V-c.

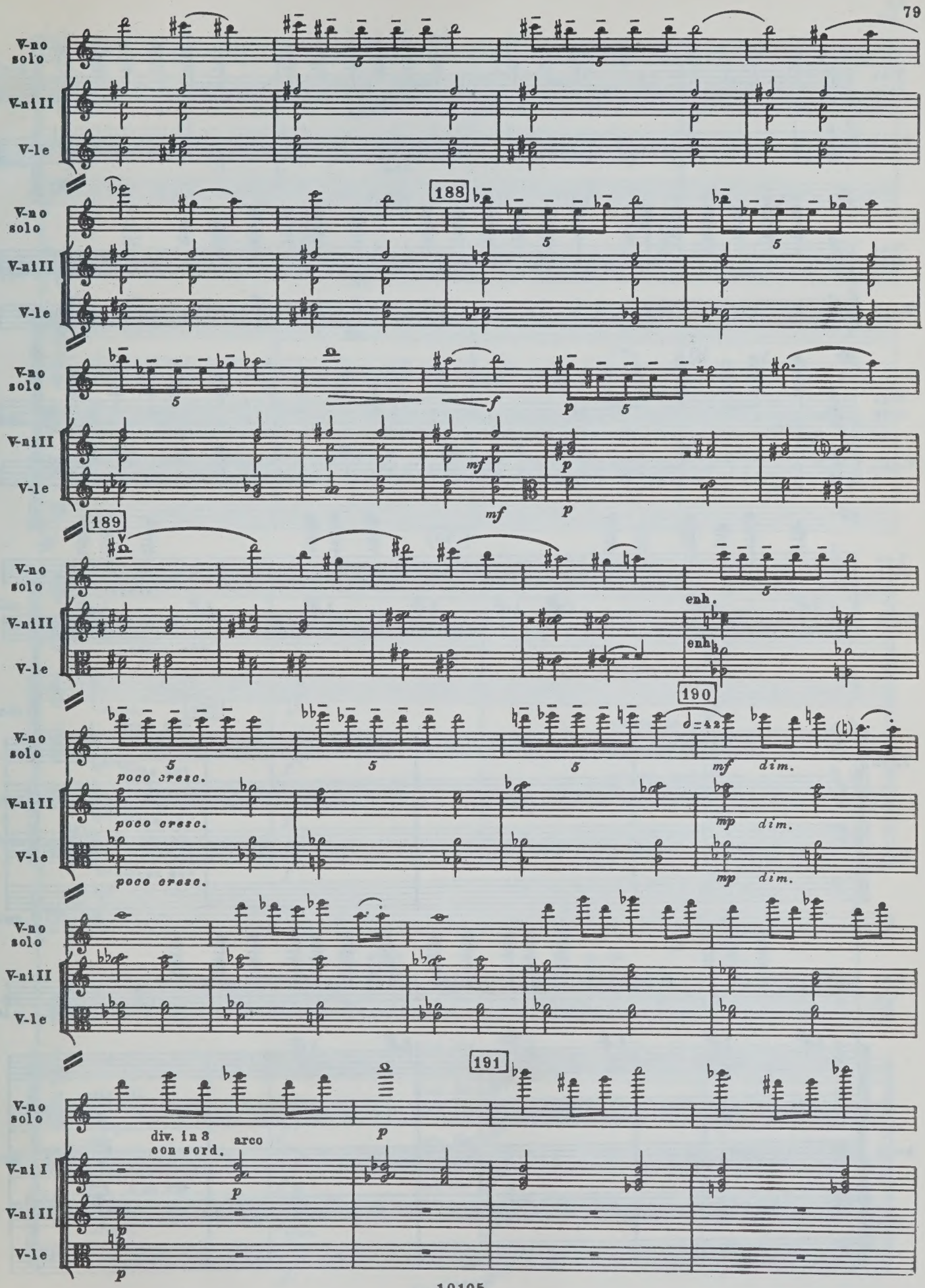
V-no solo
V-ni II
V-le
188
189
190
191
V-ni I
enh.
poco cresc.
mf
dim.
mp
div. in 3
con sord.
arco
p
f

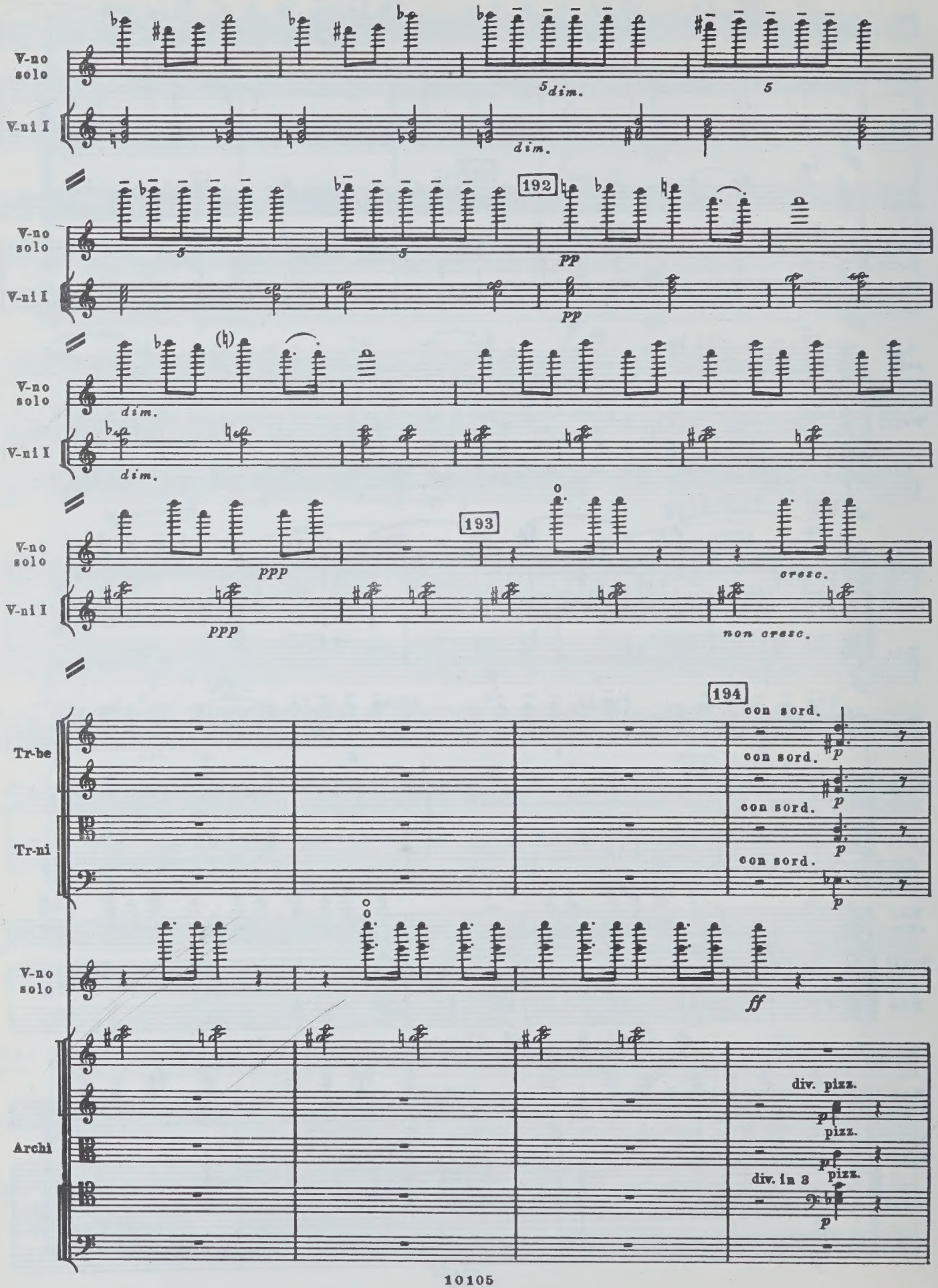
V-no solo
V-ni I
5 dim.
5
dim.
192
pp
dim.
193
ppp
cresc.
non cresc.
194
Tr-be
Tr-ni
con sord.
p
ff
Archi
div. pizz.
pizz.
div. in 3

Tr-be

Tr-ni

V-no solo

div.

Archi

Cor.

Tr-be

cresc.

f

senza sord.

ff

Tr-ni e Tuba

III

Timp.

V-no solo

non div.

pizz.

Archi

pizz.

ЧАЙКОВСКИЙ БОРИС АЛЕКСАНДРОВИЧ

КОНЦЕРТ

Для скрипки с оркестром

Партитура

Редактор С. Чеботарев

Лит. редактор К. Данько

Техн. редактор С. Белоглазова

Корректор Д. Шевченко

Подписано к печати 19/XII 1977 г.
Формат бумаги 60×90 1/8
Печ. л. 10,5. Уч.-изд. л. 10,5
Тираж 900 экз. Изд. № 10105. Зак. 501
Цена 1 р. 60 к. Бумага № 1
Издательство «Музыка», Москва, Неглинная, 14
Московская типография № 9 Союзполиграфпрома,
Волочаевская, 40

Ч $\frac{90501-083}{026(01)-78}$ 26—78

ВЫШЛИ И ВЫХОДЯТ ИЗ ПЕЧАТИ

Симфонические и вокально-симфонические произведения

ПАРТИТУРЫ

Александров Ан. Русские народные песни
Амиров Ф. Азербайджанское каприччио
Балакирев М. Увертюра на темы трех русских песен
Берг А. Концерт. Для скрипки с оркестром
Берлиоз Г. «Корсар». Увертюра
Бриттен Б. «Музыкальные вечера». Сюита в 5 частях по Россини
Гайдн Й. 12 Лондонских симфоний. В двух томах. Т. 2 (№№ 7—12)
Глазунов А. Концертный вальс
Дебюсси К. «Море». Три симфонических эскиза
Кажлаев М. Симфонические танцы-картины
Калинников Вас. Вокально-симфонические произведения. (Собрание сочинений. В восьми томах. Т. 7)
Лядов А. Сочинения для оркестра. В двух томах. Т. 1
Мачавариани А. Симфония № 2
Муляр А. Праздничная увертюра
Мусоргский М. «Рассвет на Москве-реке» и «Пляска персидок» из оперы «Хованщина»
Нгуен Синь. «Край единый». Симфоническая сюита
Раков Н. Вальсы
Римский-Корсаков Н. Каприччио на испанские темы
Светланов Е. «Калина красная». Поэма для симфонического оркестра и женского голоса
Свиридов Г. «Метель». Музыкальные иллюстрации к повести А. С. Пушкина
Чайковский Б. Концерт. Для скрипки с оркестром
Чайковский П. Серенада. Для струнного оркестра
Шостакович Д. Симфонии №№ 5, 6. (Собрание сочинений в 42-х томах. Т. 3)
Шостакович Д. Симфонии №№ 7, 8. (Собрание сочинений в 42-х томах. Т. 4)
Шостакович Д. Симфонии №№ 9, 10. (Собрание сочинений в 42-х томах. Т. 5)
Шостакович Д. Симфонии №№ 11, 12. (Собрание сочинений в 42-х томах. Т. 6)
Шостакович Д. Романсы и песни. Для голоса с оркестром. (Собрание сочинений в 42-х томах. Т. 31)
Шуберт Ф. Симфония № 8 («Неоконченная»)

Вышедшие из печати издания поступают в магазины, распространяющие музыкальную литературу.

ИЗДАТЕЛЬСТВО «МУЗЫКА» МОСКВА

1 р. 60 к.

PLEASE DO NOT REMOVE
CARDS OR SLIPS FROM THIS POCKET

UNIVERSITY OF TORONTO LIBRARY

M
1012
C4C6

Chaĭkovskiĭ, Boris Aleksandrovich
[Concertos, violin, orchestra, F major]
Kontsert

Music